

M+ Museum

Date	Revision	Checked	Approved
31-Jul-17	3MRP_M22_31 July 17	Chris S.	Chris Chau / Ricky Lau
31-Aug-17	3MRP_M23_31 August...	Chris S.	Chris Chau / Ricky Lau
30-Sep-17	3MRP_M24_30 Sept 17	Sam T.	Chris Chau / Ricky Lau
28-Oct-17	3MRP_M25_28 Oct 17	Robby...	Chris Chau / Ricky Lau

[illegible]

Activity ID	Activity Name	CMWP Dur.	CMWP - R0.D5 Start	CMWP -R0.D5 Finish	Actual/ Forecast Start	Actual/ Forecast Finish	Planned B/L % Complete	Actual % Complete	Finish Variance (+/-d)	October					November				December				January				February										
										5	02	09	16	23	30	06	13	20	27	04	11	18	25	01	08	15	22	29	05								
A11220	Zone A5 Wall, Column & 2F Slab (GL 3-6/D-H)	16	28-Jun-17	17-Jul-17	28-Sep-17 A	10-Nov-17	100%	5%	-97																												
2F-3F Level																																					
A11320	Zone A1 Wall, Column & 3F Slab (GL 2-3/A-D)	21	24-Jun-17	19-Jul-17	21-Oct-17 A	21-Nov-17	100%	35%	-104																												
A11530	Zone A4 Wall, Column & 3F Slab (GL 2-3/D-H)	25	24-Jul-17	21-Aug-17	28-Nov-17	20-Dec-17	100%	0%	-101																												
A11620	Zone A5 Wall, Column & 3F Slab @GL3-6/D-H	18	24-Jul-17	12-Aug-17	28-Nov-17	18-Dec-17	100%	0%	-106																												
Zone H Structure																																					
GL-3F Level (Structure Remains Propped before Zone K construction complete)																																					
A10900	Podium Wall, Column & 1MF slab (GL 11-14/L-M)	14	12-Jun-17	27-Jun-17	30-Sep-17 A	08-Nov-17	100%	10%	-111																												
A10910	Podium Wall, Column & 2F slab (GL 11-14/L-M)	14	28-Jun-17	14-Jul-17	09-Nov-17	18-Nov-17	100%	0%	-106																												
A17315	Construct B1 Slab (GL 11-12/G-M & GL 11-14/M)	14	20-May-17	06-Jun-17	18-Aug-17 A	07-Nov-17	100%	30%	-128																												
A17325	Podium Wall, Column & LGF slab (GL 11-13/H-L)	10	07-Jun-17	17-Jun-17	07-Oct-17 A	20-Nov-17	100%	0%	-129																												
A17330	Podium Wall, Column & GF slab (GL 11-14/H-L, Staircase & M15 Boun	14	18-Jul-17	02-Aug-17	07-Oct-17 A	22-Nov-17	100%	10%	-93																												
A17340	Podium Wall, Column & 1F slab (GL 11-14/H-L)	16	03-Aug-17	21-Aug-17	23-Nov-17	07-Dec-17	100%	0%	-90																												
A17350	Podium Wall, Column & 1MF slab (GL 11-14/H-L)	15	22-Aug-17	07-Sep-17	08-Dec-17	22-Dec-17	100%	0%	-88																												
A17360	Podium Wall, Column & 2F slab (GL 11-14/H-L)	15	08-Sep-17	25-Sep-17	23-Dec-17	09-Jan-18	100%	0%	-85																												
A17370	Podium Wall, Column & 3F slab (GL 11-14/H-M)	24	26-Sep-17	25-Oct-17	10-Jan-18	01-Feb-18	100%	0%	-81																												
A17380	Podium Shading Structure Wall, Column & Roofslab (GL 11-13/H-K)	12	26-Oct-17	09-Nov-17	02-Feb-18	14-Feb-18	16.67%	0%	-80																												
A17390	Complete Zone H Structure	0		09-Nov-17		14-Feb-18	0%	0%	-80																												
Zone H External Wall (GL 11-13/M) @M14a																																					
A59240	Construct external staircase B1F-GF (2nd pour)	18	11-Jul-17	31-Jul-17	06-Sep-17 A	26-Oct-17 A	100%	100%	-73																												
A59250	Complete Podium External Structure & H/O Area M14a	0		31-Jul-17		30-Oct-17	100%	0%	-74	◆ Complete Podium External Structure & H/O Area M14a,																											
West Core Wall (Zone M) @ GL 7-8/A-E																																					
Area Effected by Struts @ GL 7-8/D-E																																					
A57820	Construct B1-GF Wall, Column & GF Slab (GL 7-8/D-E)	10	01-Sep-17	12-Sep-17	25-Nov-17	05-Dec-17	100%	0%	-69																												
A57830	Construct GF-1MF Wall, Column & 1MF Slab (GL 7-8/D-E)	10	13-Sep-17	23-Sep-17	14-Nov-17	24-Nov-17	100%	0%	-50																												
A57840	Construct 1MF-2F Wall, Column & 2F Slab (GL 7-8/D-E)	10	25-Sep-17	07-Oct-17	02-Nov-17	13-Nov-17	100%	0%	-30																												
A57850	Construct 2F-3F Wall, Column & 3F Slab (GL 7-8/D-E)	10	09-Oct-17	19-Oct-17	14-Nov-17	24-Nov-17	100%	0%	-30																												
A57860	Construct 3F-4F Wall, Column & 4F Slab (GL 7-8/D-E)	10	20-Oct-17	01-Nov-17	19-Sep-17 A	01-Nov-17	70%	95%	0																												
A57870	Complete 4/F West Core Wall Podium Structure (GL 7-8/D-E)	0		01-Nov-17		24-Nov-17	0%	0%	-20	◆ Complete 4/F West Core Wall Podium Structure (GL 7-8/D-E),																											
East Core Wall (Zone N) @ GL 7-8/L-M																																					
A43160	3F-4F Staircase (GL 7-8/M)	8	05-Aug-17	14-Aug-17	01-Aug-17 A	09-Nov-17	100%	0%	-72																												
A43170	Complete 4/F East Core Wall Podium Structure	0		14-Aug-17		09-Nov-17	100%	0%	-72	◆ Complete 4/F East Core Wall Podium Structure,																											
Podium Structure Zone B, C, D & Q (Deferred Zone @ T5 & T1)																																					
Zone C @ GL 1-5/H-K																																					
A15920	Stage 2 - Construct wall, column & GF slab (GL 7-5/H-K)	20	20-May-17	13-Jun-17	21-Nov-17	13-Dec-17	100%	0%	-153																												
A15930	Stage 3/4 - Construct hanging columns, wall, beam & slab @ 1MF, 1F	30	14-Jun-17	19-Jul-17	01-Sep-17 A	07-Oct-17 A	100%	100%	-67																												
A15940	Stage 5 - Construct wall, column & 2F slab (GL 1-5/H-K)	25	20-Jul-17	17-Aug-17	07-Oct-17 A	20-Nov-17	100%	35%	-78																												
A15950	Stage 5 - Complete Zone C for T5 stability prop installation	0		17-Aug-17		20-Nov-17	100%	0%	-78	◆ Stage 5 - Complete Zone C for T5 stability prop installation,																											
A42900	Stage 5 - Construct wall, column & 3F slab (GL 1-5/H-K)	30	18-Aug-17	21-Sep-17	21-Nov-17	27-Dec-17	100%	0%	-78																												
A42910	Complete Zone C Structure	0		21-Sep-17		27-Dec-17	100%	0%	-78	◆ Complete Zone C Structure,																											
Installation of Stability Prop for T5																																					
A15960	Stage 5 - Install T5 stability prop	2	29-Aug-17	30-Aug-17	21-Nov-17	22-Nov-17	100%	0%	-69																												
A15970	Stage 5 - Complete T5 stability prop	0		30-Aug-17		22-Nov-17	100%	0%	-69	◆ Stage 5+ Complete T5 stability prop,																											
Zone D @GL 1-5/K-M and @GL 5-7/H-M																																					
Zone D External Wall (GL 1-7/M) @ M14 & M13																																					
A59280	Install void former on AEL tunnel @GL 1-7/M	8	18-Aug-17	26-Aug-17	21-Nov-17	29-Nov-17	100%	0%	-78																												

Activity ID	Activity Name	CMWP Dur.	CMWP - R0.D5 Start	CMWP - R0.D5 Finish	Actual / Forecast Start	Actual / Forecast Finish	Planned B/L % Complete	Actual % Complete	Finish Variance (+/-d)																												
										October 25				November 26				December 27				January 28				February 29											
										5	02	09	16	23	30	06	13	20	27	04	11	18	25	01	08	15	22	29	05								
A59290	Construct B1 slab support & External Wall @GL 1-7/M	25	28-Aug-17	25-Sep-17	30-Nov-17	30-Dec-17	100%	0%	-78																												
A59300	Complete External Wall @GL 1-7/M & H/O M13 & M14	0		25-Sep-17		30-Dec-17	100%	0%	-78	◆ Complete External Wall @GL 1-7/M																											
Zone D1 (GL 1-5/K-M)																																					
A15975	Complete Removal of T5 Falseworks	0		04-Oct-17		04-Nov-17	100%	0%	-25	◆ Complete Removal of T5 Falseworks,																											
A15980	Stage 6 - Propping & Construct 1MF slab (GL 1-5/K-M)	18	06-Oct-17	26-Oct-17	06-Nov-17	25-Nov-17	100%	0%	-25																												
A15990	Stage 7 - Construct wall, column & 2F slab (GL 1-5/K-M)	18	18-Oct-17	08-Nov-17	17-Nov-17	06-Dec-17	50%	0%	-24																												
A16010	Stage 7 - 1MF & 2F concrete curing (GL 1-5/K-M)	7	09-Nov-17	16-Nov-17	07-Dec-17	14-Dec-17	0%	0%	-24																												
A16020	Stage 8 - De-prop 1MF (GL 1-5/K-M)	3	17-Nov-17	20-Nov-17	28-Dec-17	30-Dec-17	0%	0%	-33																												
A16030	Stage 9 - Construct RDE FS & Sprinkler Tanks (GL 1-3/K-M)	35	21-Nov-17	03-Jan-18	02-Jan-18	10-Feb-18	0%	0%	-33																												
A16040	Stage 9 - Install void filler material on AEL Tunnel (GL 2-5/J-M)	22	25-Nov-17	20-Dec-17	06-Jan-18	31-Jan-18	0%	0%	-33																												
A16100	Stage 9 - Construct external wall (GL 1-5/M)	10	21-Dec-17	04-Jan-18	01-Feb-18	12-Feb-18	0%	0%	-33																												
A16110	Stage 9 - Construct wall, column & B1 slab (GL 7'-5/K-M)	16	21-Dec-17	11-Jan-18	01-Feb-18	22-Feb-18	0%	0%	-33																												
A56730	Stage 10 - Construct carriage wall (GL 1-5/K-M)	20	21-Dec-17	16-Jan-18	01-Feb-18	27-Feb-18	0%	0%	-33																												
A56740	Stage 11 - Construct wall, column & GF slab (GL 1-5/K-M)	10	12-Jan-18	23-Jan-18	23-Feb-18	06-Mar-18	0%	0%	-33																												
A56745	Stage 12 - De-prop GF (GL 1-5/K-M)	3	24-Jan-18	26-Jan-18	07-Mar-18	09-Mar-18	0%	0%	-33																												
A56750	Stage 6 - Propping & Construct 3F slab (GL 1-5/K-M)	20	09-Nov-17	01-Dec-17	07-Dec-17	02-Jan-18	0%	0%	-24																												
A56755	Stage 6 - 3F concrete curing (GL 1-5/K-M)	7	02-Dec-17	09-Dec-17	03-Jan-18	10-Jan-18	0%	0%	-24																												
A56760	Stage 7 - De-prop 3F (GL 1-5/K-M)	3	11-Dec-17	13-Dec-17	11-Jan-18	13-Jan-18	0%	0%	-24																												
A56770	Complete Zone D1 Structure	0		26-Jan-18		09-Mar-18	0%	0%	-33	◆																											
Zone D2 (GL 5-7/H-M)																																					
A16050	Complete Removal of T1 Falseworks (GL H-L)	0		20-Oct-17		06-Jan-18	100%	0%	-63	◆ Complete Removal of T1 Falseworks																											
A16055	Stage 6 - Construct retaining wall (GL 5-7/H-K)	15	21-Oct-17	08-Nov-17	08-Jan-18	24-Jan-18	40%	0%	-63																												
A16060	Stage 7 - Propping & Construct 1MF slab (GL 5-7/H-M)	24	21-Oct-17	18-Nov-17	08-Jan-18	03-Feb-18	25%	0%	-63																												
A16070	Stage 8 - Construct 2F wall, column & slab (GL 5-7/H-M)	24	03-Nov-17	30-Nov-17	19-Jan-18	15-Feb-18	0%	0%	-63																												
A16080	Stage 8 - 1MF & 2F concrete curing (GL 5-7/H-M)	7	01-Dec-17	07-Dec-17	16-Feb-18	22-Feb-18	0%	0%	-77																												
A16090	Stage 9 - De-prop 1MF (GL 5-7/K-M)	3	08-Dec-17	11-Dec-17	23-Feb-18	26-Feb-18	0%	0%	-60																												
A16120	Stage 10 - Install void filler material on AEL Tunnel (GL 5-8/H-M)	8	12-Dec-17	20-Dec-17	27-Feb-18	07-Mar-18	0%	0%	-60																												
A16125	Stage 10 - Construct B1 slab (GL 5-8/H-M)	10	16-Dec-17	29-Dec-17	03-Mar-18	14-Mar-18	0%	0%	-60																												
A16130	Stage 11 - Construct Hanger Column @GF (GL 5-8/H-J)	12	30-Dec-17	13-Jan-18	15-Mar-18	28-Mar-18	0%	0%	-60																												
A16140	Stage 11 - Construct carriage wall (GL 5-8/H-M)	15	30-Dec-17	17-Jan-18	15-Mar-18	04-Apr-18	0%	0%	-60																												
A16150	Stage 11 - Construct external wall (GL 5-8/M)	10	30-Dec-17	11-Jan-18	15-Mar-18	26-Mar-18	0%	0%	-60																												
A16180	Stage 12 - Construct wall, column & GF slab (GL 5-8/K-M)	12	18-Jan-18	31-Jan-18	06-Apr-18	19-Apr-18	0%	0%	-60																												
A16260	Stage 9 - Construct wall, column & 3F slab (GL 5-7/H-M)	20	08-Dec-17	03-Jan-18	23-Feb-18	17-Mar-18	0%	0%	-60																												
A16270	Stage 10 - 3F concrete curing (GL 5-7/H-M)	7	04-Jan-18	10-Jan-18	18-Mar-18	24-Mar-18	0%	0%	-73																												
A16280	Stage 11 - Removal of stability prop & de-prop 3F falsework (GL 5-7/H)	6	11-Jan-18	17-Jan-18	26-Mar-18	04-Apr-18	0%	0%	-60																												
Zone B @5-7/E-J																																					
A16290	Stage 1 - Construct wall, column & B1 slab (GL 5-7/E-J)	8	21-Oct-17	31-Oct-17	08-Jan-18	16-Jan-18	75%	0%	-63																												
A16300	Stage 2 - Construct wall, column & GF slab (GL 5-7/E-J)	8	01-Nov-17	09-Nov-17	17-Jan-18	25-Jan-18	0%	0%	-63																												
A16310	Stage 3 - Construct hanging columns, wall, cols & 1MF slab (GL 5-7/E-J)	10	10-Nov-17	21-Nov-17	26-Jan-18	06-Feb-18	0%	0%	-63																												
A16320	Stage 4 - Construct wall, column & 2F slab (GL 5-7/E-J)	10	22-Nov-17	02-Dec-17	07-Feb-18	21-Feb-18	0%	0%	-63																												
A16330	Stage 5 - Construct wall, column & 3F slab (GL 5-7/E-J)	10	04-Dec-17	14-Dec-17	22-Feb-18	05-Mar-18	0%	0%	-63																												
A16340	Stage 6 - De-prop Zone B (GL 5-7/E-J)	3	15-Dec-17	18-Dec-17	06-Mar-18	08-Mar-18	0%	0%	-63																												
A48010	Complete Zone B Structure	0		18-Dec-17		08-Mar-18	0%	0%	-63	◆																											
Zone Q @5-7/D-F																																					
A16350	Stage 1 - Construct wall, column & B1 slab (GL 5-7/D-F)	8	21-Oct-17	31-Oct-17	08-Jan-18	16-Jan-18	75%	0%	-63																												
A16360	Stage 2 - Construct wall, column & GF slab (GL 5-7/D-F)	8	01-Nov-17	09-Nov-17	17-Jan-18	25-Jan-18	0%	0%	-63																												

[illegible]

Three Months Rolling Programme (3MRP) - Mth 25 - 28 October 2017

Activity ID	Activity Name	CMWP Dur.	CMWP - R0.D5 Start	CMWP - R0.D5 Finish	Actual / Forecast Start	Actual / Forecast Finish	Planned B/L % Complete	Actual % Complete	Finish Variance (+/-d)	October 25					November 26					December 27					January 28					February
										5	02	09	16	23	30	06	13	20	27	04	11	18	25	01	08	15	22	29	05	
A17000	Stage 6 - Propping & Construct 1MF slab (GL 11-10/C-D)	15	18-Jan-18	03-Feb-18	06-Apr-18	23-Apr-18	0%	0%	-60																					
Zone G @ GL 14-11/A-H																														
A17065	Stage 5 - Install void former & Construct B1 Slab (GL 11-12, GL 10-11,	16	16-Nov-17	04-Dec-17	30-Dec-17	18-Jan-18	0%	0%	-36																					
A17070	Stage 6 - Propping & Construct 1MF slab (GL 11-14/A-C)	12	25-Nov-17	08-Dec-17	10-Jan-18	23-Jan-18	0%	0%	-36																					
A17080	Stage 6 - Propping & Construct 1MF slab (GL 11-14/C-E)	12	30-Nov-17	13-Dec-17	15-Jan-18	27-Jan-18	0%	0%	-36																					
A17090	Stage 6 - Propping & Construct 1MF slab (GL 11-14/E-G)	12	05-Dec-17	18-Dec-17	19-Jan-18	01-Feb-18	0%	0%	-36																					
A17100	Stage 6 - Construct Gallery walls, column & slab (GL 11-14/B-E)	10	14-Dec-17	27-Dec-17	29-Jan-18	08-Feb-18	0%	0%	-36																					
A17110	Stage 7 - Construct 2/F wall, beam & slab (GL 11-14/A-C) incl. curing	16	09-Dec-17	29-Dec-17	24-Jan-18	10-Feb-18	0%	0%	-36																					
A17120	Stage 7 - Construct 2/F wall, beam & slab (GL 11-14/C-E) incl. curing	16	14-Dec-17	04-Jan-18	29-Jan-18	15-Feb-18	0%	0%	-36																					
A17130	Stage 7 - Construct 2/F wall, beam & slab (GL 11-14/E-G) incl. curing	16	19-Dec-17	09-Jan-18	02-Feb-18	23-Feb-18	0%	0%	-36																					
A17140	Stage 8 - Construct 3/F beam & slab (GL 14-12/A-C)	12	30-Dec-17	13-Jan-18	12-Feb-18	28-Feb-18	0%	0%	-36																					
A17150	Stage 8 - Construct 3/F beam & slab (GL 14-11/C-E)	12	05-Jan-18	18-Jan-18	20-Feb-18	05-Mar-18	0%	0%	-36																					
A17160	Stage 8 - Construct 3/F beam & slab (GL 14-11/E-G)	12	10-Jan-18	23-Jan-18	24-Feb-18	09-Mar-18	0%	0%	-36																					
A17170	Stage 9 - De-prop 3F (GL 14-13/A-G) & 3F (GL 13-11/A-G)	3	24-Jan-18	26-Jan-18	10-Mar-18	13-Mar-18	0%	0%	-36																					
A17180	Stage 9 - De-prop 1MF (GL 14-13/A-G) & 1MF (GL 13-11/A-G)	3	10-Jan-18	12-Jan-18	24-Feb-18	27-Feb-18	0%	0%	-36																					
A17190	Stage 9 - Construct GF beam & slab (GL 14-11/A-C)	12	13-Jan-18	26-Jan-18	28-Feb-18	13-Mar-18	0%	0%	-36																					
A17200	Stage 9 - Construct GF beam & slab (GL 14-11/C-E)	12	16-Jan-18	29-Jan-18	02-Mar-18	15-Mar-18	0%	0%	-36																					
A17210	Stage 9 - Construct GF beam & slab (GL 14-11/E-G)	12	18-Jan-18	31-Jan-18	05-Mar-18	17-Mar-18	0%	0%	-36																					
A17220	Stage 10 - Construct 1F wall, column & slab (GL 14-11/A-C)	8	27-Jan-18	05-Feb-18	14-Mar-18	22-Mar-18	0%	0%	-36																					
Zone J @ GL 12-14/G-H																														
A46340	Podium Wall, Column & GF slab (GL 12-14/G-H)	8	10-Nov-17	18-Nov-17	15-Feb-18	23-Feb-18	0%	0%	-83																					
A46350	Podium Wall, Column & 1F slab (GL 12-14/G-H)	8	20-Nov-17	28-Nov-17	24-Feb-18	05-Mar-18	0%	0%	-83																					
A46360	Podium Wall, Column & 1MF slab (GL 12-14/G-H)	8	29-Nov-17	07-Dec-17	06-Mar-18	14-Mar-18	0%	0%	-83																					
A46370	Podium Wall, Column & 2F slab (GL 12-14/G-H)	8	08-Dec-17	16-Dec-17	15-Mar-18	23-Mar-18	0%	0%	-83																					
A46380	Podium Wall, Column & 3F slab (GL 12-14/G-H)	12	18-Dec-17	30-Dec-17	24-Mar-18	06-Apr-18	0%	0%	-83																					
A46390	De-prop 1MF (GL 12-14/G-H) & 3F (GL 12-14/G-H)	3	02-Jan-18	04-Jan-18	07-Apr-18	10-Apr-18	0%	0%	-75																					
A46400	De-prop GF (GL 12-14/G-H)	3	05-Jan-18	08-Jan-18	11-Apr-18	13-Apr-18	0%	0%	-75																					
A46405	De-prop B1F	3	09-Jan-18	11-Jan-18	14-Apr-18	17-Apr-18	0%	0%	-75																					
A46410	De-prop 1F (GL 12-14/G-H)	3	09-Jan-18	11-Jan-18	14-Apr-18	17-Apr-18	0%	0%	-75																					
A46415	Construct B1 Slab (GL 14-12/G-H)	8	12-Jan-18	20-Jan-18	18-Apr-18	26-Apr-18	0%	0%	-75																					
A46420	Complete Zone J Structure	0		20-Jan-18		26-Apr-18	0%	0%	-82																					
M+ Mega Truss Site Construction																														
Site Construction of Truss 3																														
A13190	T3 Steel Truss Concrete Encasement (LoE)	63	20-May-17	03-Aug-17	31-May-17 A	30-Oct-17	100%	100%	-71																					
Site Construction of Truss 4																														
A15510	T4 Steel Truss Concrete Encasement (LoE)	64	31-May-17	14-Aug-17	09-Jun-17 A	30-Oct-17	100%	100%	-62																					
Mega Truss Infill Construction (Zone F @ GL 7-8/D-M)																														
Truss Completion & De-prop																														
A17975	Truss T5 Erection Complete	0		28-Aug-17		30-Oct-17	100%	0%	-50																					
A17985	Truss T3 Erection Complete	0		03-Aug-17		30-Oct-17	100%	0%	-71																					
A17995	Truss T4 Erection Complete	0		14-Aug-17		30-Oct-17	100%	0%	-62																					
Removal of Modular Towers																														
A17980	Removal of Modular Middle Towers & Bracing to Middle Towers @ GL	3	26-Aug-17	29-Aug-17	23-Oct-17 A	14-Nov-17	100%	5%	-63																					
A17990	Removal of Modular Side Towers & Bracing to Side Towers @ GLL-H	3	26-Aug-17	29-Aug-17	23-Oct-17 A	15-Nov-17	100%	10%	-64																					
A18010	Removal of Modular Middle Towers & Bracing to Middle Towers @ GL	3	29-Aug-17	31-Aug-17	23-Oct-17 A	01-Nov-17	100%	5%	-50																					
A18060	Complete Removal of T1 & T2 Modular Towers	0		31-Aug-17		15-Nov-17	100%	0%	-62																					

◆ Truss T5 Erection Complete
◆ Truss T3 Erection Complete
◆ Truss T4 Erection Complete

◆ Complete Removal of T1 & T2 Modular Towers

Three Months Rolling Programme (3MRP) - Mth 25 - 28 October 2017

Activity ID	Activity Name	CMWP Dur.	CMWP - R0.D5 Start	CMWP -R0.D5 Finish	Actual / Forecast Start	Actual / Forecast Finish	Planned B/L % Complete	Actual % Complete	Finish Variance (+/-d)																									
										October					November					December					January					February				
										5	02	09	16	23	30	06	13	20	27	04	11	18	25	01	08	15	22	29	05					
A57680	Removal of T5 Modular Side Towers & Bracing	3	05-Sep-17	07-Sep-17	30-Sep-17 A	07-Oct-17 A	100%	100%	-24																									
A57690	Removal of T3 Modular Side Towers & Bracing	3	11-Aug-17	14-Aug-17	21-Oct-17 A	02-Nov-17	100%	30%	-66																									
A57700	Removal of T4 Modular Side Towers & Bracing	3	22-Aug-17	24-Aug-17	19-Oct-17 A	21-Oct-17 A	100%	100%	-48																									
Removal of T5 Falseworks																																		
Pre-setup Works																																		
A18340	Install additional beam for strengthening T5 9M trusses	6	22-Aug-17	28-Aug-17	30-Oct-17	04-Nov-17	100%	0%	-56																									
A18350	Set up Strand Jack Support System at T5	5	29-Aug-17	02-Sep-17	06-Nov-17	10-Nov-17	100%	0%	-56																									
Removal Works for T5 Falseworks																																		
A57880	Installation of Strand Jack on Strand Jack Support at T5	5	08-Sep-17	13-Sep-17	11-Nov-17	16-Nov-17	100%	0%	-52																									
A57890	Lift up 100mm	1	14-Sep-17	14-Sep-17	17-Nov-17	17-Nov-17	100%	0%	-52																									
A57900	Remove PERI Tower Jack head	2	15-Sep-17	16-Sep-17	18-Nov-17	20-Nov-17	100%	0%	-52																									
A57910	Remove PERI Tower (12 nos.)	3	18-Sep-17	20-Sep-17	21-Nov-17	23-Nov-17	100%	0%	-52																									
A57920	Lower down 9M truss (6 nos.)	1	21-Sep-17	21-Sep-17	24-Nov-17	24-Nov-17	100%	0%	-52																									
A57930	Disconnect strand jack system at T5	1	22-Sep-17	22-Sep-17	25-Nov-17	25-Nov-17	100%	0%	-52																									
A57940	Remove T5 working platform	3	23-Sep-17	26-Sep-17	10-Oct-17 A	21-Oct-17 A	100%	100%	-20																									
A57960	Remove 9M truss (12 nos.)	4	27-Sep-17	30-Sep-17	30-Oct-17	02-Nov-17	100%	0%	-25																									
A57970	Remove Non-Typical truss	4	27-Sep-17	30-Sep-17	30-Oct-17	02-Nov-17	100%	0%	-25																									
A57980	Remove Spreader Beam	2	03-Oct-17	04-Oct-17	03-Nov-17	04-Nov-17	100%	0%	-25																									
Removal of T1 & T2 Falseworks																																		
Pre-setup Works																																		
A18250	Install additional beam for strengthening T1&T2 18M trusses	6	12-Aug-17	18-Aug-17	30-Sep-17 A	21-Oct-17 A	100%	100%	-53																									
A18260	Remove Strand Jack on Strand Jack Support at T5	5	19-Aug-17	24-Aug-17	30-Oct-17	03-Nov-17	100%	0%	-58																									
A18270	Set up Strand Jack Support System at T1 & T2	4	25-Aug-17	29-Aug-17	04-Nov-17	08-Nov-17	100%	0%	-58																									
Removal Works for T1 & T2 Falseworks																																		
A18280	Installation of Strand Jack on Strand Jack Support at T1,T2	5	15-Sep-17	20-Sep-17	01-Dec-17	06-Dec-17	100%	0%	-63																									
A18290	Lift up 100mm	1	21-Sep-17	21-Sep-17	07-Dec-17	07-Dec-17	100%	0%	-63																									
A18300	Remove PERI Tower Jack head	2	22-Sep-17	23-Sep-17	08-Dec-17	09-Dec-17	100%	0%	-63																									
A18310	Remove PERI Tower (12 nos.)	4	25-Sep-17	28-Sep-17	11-Dec-17	14-Dec-17	100%	0%	-63																									
A57710	Lower down 18M truss (6 nos.)	1	29-Sep-17	29-Sep-17	15-Dec-17	15-Dec-17	100%	0%	-63																									
A57720	Disconnect strand jack system at T1 & T2	1	29-Sep-17	29-Sep-17	15-Dec-17	15-Dec-17	100%	0%	-63																									
A57730	Remove T1 & T2 working platform	3	30-Sep-17	04-Oct-17	16-Dec-17	19-Dec-17	100%	0%	-63																									
A57740	Remove 18M truss (6 nos.)	4	06-Oct-17	10-Oct-17	20-Dec-17	23-Dec-17	100%	0%	-63																									
A57750	Remove 9M truss (12 nos.)	4	11-Oct-17	14-Oct-17	27-Dec-17	30-Dec-17	100%	0%	-63																									
A57760	Remove Non-Typical truss	4	16-Oct-17	19-Oct-17	02-Jan-18	05-Jan-18	100%	0%	-63																									
A57770	Remove Spreader Beam	3	18-Oct-17	20-Oct-17	04-Jan-18	06-Jan-18	100%	0%	-63																									
Removal of T3 Falseworks																																		
Pre-setup Works																																		
A18410	Install additional beam for strengthening T3 9M trusses	6	30-Aug-17	05-Sep-17	09-Nov-17	15-Nov-17	100%	0%	-58																									
A18420	Remove Strand Jack on Strand Jack Support at T1 & T2	5	23-Sep-17	28-Sep-17	16-Nov-17	21-Nov-17	100%	0%	-43																									
A18430	Set up Strand Jack Support System at T3	4	29-Sep-17	04-Oct-17	22-Nov-17	25-Nov-17	100%	0%	-43																									
Removal Works for T3 Falseworks																																		
A57990	Install Strand Jack on Strand Jack Support at T3	5	06-Oct-17	11-Oct-17	03-Nov-17	08-Nov-17	100%	0%	-23																									
A58000	Lift up 100mm	1	12-Oct-17	12-Oct-17	09-Nov-17	09-Nov-17	100%	0%	-23																									
A58010	Remove PERI Tower Jack head	2	13-Oct-17	14-Oct-17	10-Nov-17	11-Nov-17	100%	0%	-23																									
A58020	Remove PERI Tower (12 nos.)	3	16-Oct-17	18-Oct-17	13-Nov-17	15-Nov-17	100%	0%	-23																									
A58030	Lower down 9M truss (6 nos.)	1	19-Oct-17	19-Oct-17	16-Nov-17	16-Nov-17	100%	0%	-23																									

Three Months Rolling Programme (3MRP) - Mth 25 - 28 October 2017

Activity ID	Activity Name	CMWP Dur.	CMWP - R0.D5 Start	CMWP -R0.D5 Finish	Actual / Forecast Start	Actual / Forecast Finish	Planned B/L % Complete	Actual % Complete	Finish Variance (+/-d)	Gantt Chart																											
										October				November				December				January				February											
										5	02	09	16	23	30	06	13	20	27	04	11	18	25	01	08	15	22	29	05								
A58040	Disconnect strand jack system at T3	1	20-Oct-17	20-Oct-17	17-Nov-17	17-Nov-17	100%	0%	-23																												
A58050	Remove T3 working platform	3	21-Oct-17	24-Oct-17	10-Oct-17 A	01-Nov-17	100%	30%	-6																												
A58070	Remove 9M truss (12 nos.)	4	25-Oct-17	30-Oct-17	02-Nov-17	06-Nov-17	75%	0%	-6																												
A58080	Remove Non-Typical truss	4	25-Oct-17	30-Oct-17	02-Nov-17	06-Nov-17	75%	0%	-6																												
A58090	Remove Spreader Beam	2	31-Oct-17	01-Nov-17	07-Nov-17	08-Nov-17	0%	0%	-6																												
Removal of T4 Falseworks																																					
Pre-setup Works																																					
A18470	Install additional beam for strengthening T4 9M trusses	6	06-Oct-17	12-Oct-17	27-Nov-17	02-Dec-17	100%	0%	-43																												
A18480	Remove Strand Jack on Strand Jack Support at T3	5	21-Oct-17	26-Oct-17	04-Dec-17	08-Dec-17	100%	0%	-36																												
A18490	Set up Strand Jack Support System at T4	4	27-Oct-17	01-Nov-17	09-Dec-17	13-Dec-17	25%	0%	-36																												
Removal Works for T4 Falseworks																																					
A58100	Installation of Strand Jack on Strand Jack Support at T4	5	02-Nov-17	07-Nov-17	14-Dec-17	19-Dec-17	0%	0%	-36																												
A58110	Lift up 100mm	1	08-Nov-17	08-Nov-17	20-Dec-17	20-Dec-17	0%	0%	-36																												
A58120	Remove PERI Tower Jack head	2	09-Nov-17	10-Nov-17	21-Dec-17	22-Dec-17	0%	0%	-36																												
A58130	Remove PERI Tower (12 nos.)	3	11-Nov-17	14-Nov-17	23-Dec-17	28-Dec-17	0%	0%	-36																												
A58140	Lower down 9M truss (6 nos.)	1	15-Nov-17	15-Nov-17	29-Dec-17	29-Dec-17	0%	0%	-36																												
A58150	Disconnect strand jack system	1	16-Nov-17	16-Nov-17	30-Dec-17	30-Dec-17	0%	0%	-36																												
A58160	Remove T4 working platform	3	17-Nov-17	20-Nov-17	02-Jan-18	04-Jan-18	0%	0%	-36																												
A58180	Remove 9M truss (12 nos.)	4	21-Nov-17	24-Nov-17	05-Jan-18	09-Jan-18	0%	0%	-36																												
A58190	Remove Non-Typical truss	4	21-Nov-17	24-Nov-17	05-Jan-18	09-Jan-18	0%	0%	-36																												
A58200	Remove Spreader Beam	2	25-Nov-17	27-Nov-17	10-Jan-18	11-Jan-18	0%	0%	-36																												
RC Works for T1 & T2 In-fill Slabs																																					
RC Works for 4/F In-fill Slab																																					
Area Between Modular Towers																																					
A18000	Scaffolding for 4/F Slab RC Works @GL L-H	4	12-Aug-17	16-Aug-17	01-Sep-17 A	07-Oct-17 A	100%	100%	-43																												
A18005	Rebarfixing of 4/F Slab @GL L-H (modulartower zone)	3	18-Aug-17	21-Aug-17	05-Oct-17 A	21-Oct-17 A	100%	100%	-51																												
A18015	Formworks of 4/F Slab @GL L-H (modulartower zone)	1	17-Aug-17	17-Aug-17	05-Oct-17 A	14-Oct-17 A	100%	100%	-48																												
A18030	Concreting 4/F Slab @GL L-H (modular tower zone)	1	22-Aug-17	22-Aug-17	07-Oct-17 A	14-Oct-17 A	100%	100%	-44																												
A18035	Concrete Curing 4/F Slab @GL L-H (modular tower zone)	3	23-Aug-17	25-Aug-17	09-Oct-17 A	18-Oct-17 A	100%	100%	-54																												
A18040	Scaffolding for 4/F Slab RC Works @GL H-E	4	16-Aug-17	19-Aug-17	29-Sep-17 A	07-Oct-17 A	100%	100%	-40																												
A18050	Rebarfixing of 4/F Slab @GL H-E	3	22-Aug-17	24-Aug-17	06-Oct-17 A	10-Oct-17 A	100%	100%	-38																												
A18160	Formworks of 4/F Slab @GL H-E	1	21-Aug-17	21-Aug-17	06-Oct-17 A	09-Oct-17 A	100%	100%	-40																												
A18165	Concreting 4/F Slab @GL H-E	1	25-Aug-17	25-Aug-17	09-Oct-17 A	10-Oct-17 A	100%	100%	-37																												
A18175	Concrete Curing 4/F Slab @GL H-E	3	26-Aug-17	28-Aug-17	10-Oct-17 A	17-Oct-17 A	100%	100%	-50																												
Area of Modular Towers																																					
A57480	Scaffolding for 4/F Slab RC Works @GL L-H	4	30-Aug-17	02-Sep-17	15-Nov-17	17-Nov-17	100%	0%	-62																												
A57490	Rebarfixing of 4/F Slab @GL L-H	3	02-Sep-17	05-Sep-17	18-Nov-17	21-Nov-17	100%	0%	-63																												
A57500	Formworks of 4/F Slab @GL L-H	1	06-Sep-17	06-Sep-17	22-Nov-17	22-Nov-17	100%	0%	-63																												
A57510	Concreting 4/F Slab @GL L-H	1	07-Sep-17	07-Sep-17	23-Nov-17	23-Nov-17	100%	0%	-63																												
A57520	Concrete Curing 4/F Slab @GL L-H	3	08-Sep-17	10-Sep-17	24-Nov-17	26-Nov-17	100%	0%	-77																												
A57530	Scaffolding for 4/F Slab RC Works @GL H-E	4	01-Sep-17	05-Sep-17	02-Nov-17	06-Nov-17	100%	0%	-50																												
A57540	Rebarfixing of 4/F Slab @GL H-E	3	06-Sep-17	08-Sep-17	22-Nov-17	24-Nov-17	100%	0%	-63																												
A57550	Formworks of 4/F Slab @GL H-E	1	09-Sep-17	09-Sep-17	25-Nov-17	25-Nov-17	100%	0%	-63																												
A57560	Concreting 4/F Slab @GL H-E	1	11-Sep-17	11-Sep-17	27-Nov-17	27-Nov-17	100%	0%	-63																												
A57570	Concrete Curing 4/F Slab @GL H-E	3	12-Sep-17	14-Sep-17	28-Nov-17	30-Nov-17	100%	0%	-77																												
RC Works for 2/F Slab & Beams (6 nos. of Beam)																																					

Activity ID	Activity Name	CMWP Dur.	CMWP - R.O.D5 Start	CMWP -R.O.D5 Finish	Actual / Forecast Start	Actual / Forecast Finish	Planned B/L % Complete	Actual % Complete	Finish Variance (+/-d)	October					November				December				January				February		
										5	02	09	16	23	30	06	13	20	27	04	11	18	25	01	08	15	22	29	05
Area Between Modular Towers																													
A18065	Scaffolding for 2/F Slab & Beam @GL L-H	3	12-Aug-17	15-Aug-17	07-Oct-17 A	31-Oct-17	100%	80%	-63																				
A18070	Rebarfixing of 2/F Slab & Beam @GL L-H	3	16-Aug-17	18-Aug-17	01-Nov-17	03-Nov-17	100%	0%	-63																				
A18080	Formworks of 2/F Slab & Beam @GL L-H	2	19-Aug-17	21-Aug-17	17-Oct-17 A	06-Nov-17	100%	0%	-63																				
A18090	Concreting 2/F Slab & Beam @GL L-H	1	22-Aug-17	22-Aug-17	07-Nov-17	07-Nov-17	100%	0%	-63																				
A18100	Concrete Curing 2/F Slab & Beam @GL L-H	3	23-Aug-17	25-Aug-17	08-Nov-17	10-Nov-17	100%	0%	-77																				
A18105	Scaffolding for 2/F Slab & Beam @GL H-E	3	16-Aug-17	18-Aug-17	07-Oct-17 A	31-Oct-17	100%	10%	-60																				
A50340	Rebarfixing of 2/F Slab & Beam @GL H-E	3	19-Aug-17	22-Aug-17	04-Nov-17	07-Nov-17	100%	0%	-63																				
A50350	Formworks of 2/F Slab & Beam @GL H-E	2	23-Aug-17	24-Aug-17	08-Nov-17	09-Nov-17	100%	0%	-63																				
A50360	Concreting 2/F Slab & Beam @GL H-E	1	25-Aug-17	25-Aug-17	10-Nov-17	10-Nov-17	100%	0%	-63																				
A50370	Concrete Curing 2/F Slab & Beam @GL H-E	3	26-Aug-17	28-Aug-17	11-Nov-17	13-Nov-17	100%	0%	-77																				
Area of Modular Towers																													
A57580	Scaffolding for 2/F Slab & Beam @GL L-H	3	25-Aug-17	28-Aug-17	10-Nov-17	13-Nov-17	100%	0%	-63																				
A57590	Rebarfixing of 2/F Slab & Beam @GL L-H	3	31-Aug-17	02-Sep-17	16-Nov-17	18-Nov-17	100%	0%	-63																				
A57600	Formworks of 2/F Slab & Beam @GL L-H	2	29-Aug-17	30-Aug-17	14-Nov-17	15-Nov-17	100%	0%	-63																				
A57610	Concreting 2/F Slab & Beam @GL L-H	1	04-Sep-17	04-Sep-17	20-Nov-17	20-Nov-17	100%	0%	-63																				
A57620	Concrete Curing 2/F Slab & Beam @GL L-H	3	05-Sep-17	07-Sep-17	21-Nov-17	23-Nov-17	100%	0%	-77																				
A57630	Scaffolding for 2/F Slab & Beam @GL H-E	3	29-Aug-17	31-Aug-17	14-Nov-17	16-Nov-17	100%	0%	-63																				
A57640	Rebarfixing of 2/F Slab & Beam @GL H-E	3	04-Sep-17	06-Sep-17	20-Nov-17	22-Nov-17	100%	0%	-63																				
A57650	Formworks of 2/F Slab & Beam @GL H-E	2	01-Sep-17	02-Sep-17	17-Nov-17	18-Nov-17	100%	0%	-63																				
A57660	Concreting 2/F Slab & Beam @GL H-E	1	07-Sep-17	07-Sep-17	23-Nov-17	23-Nov-17	100%	0%	-63																				
A57670	Concrete Curing 2/F Slab & Beam @GL H-E	3	08-Sep-17	10-Sep-17	24-Nov-17	26-Nov-17	100%	0%	-77																				
RC Works for 3/F Beams (2 nos.)																													
A18110	Falseworks for 3/F Beams RC Works @GL L-H	5	26-Aug-17	31-Aug-17	30-Oct-17	03-Nov-17	100%	0%	-52																				
A18115	Rebarfixing of 3/F Beams @GL L-H	3	01-Sep-17	04-Sep-17	04-Nov-17	07-Nov-17	100%	0%	-52																				
A18120	Formworks of 3/F Beams @GL L-H	3	05-Sep-17	07-Sep-17	08-Nov-17	10-Nov-17	100%	0%	-52																				
A18130	Concreting 3/F Beams @GL L-H	1	08-Sep-17	08-Sep-17	11-Nov-17	11-Nov-17	100%	0%	-52																				
A18140	Concrete Curing 3/F Beams @GL L-H	5	09-Sep-17	13-Sep-17	12-Nov-17	16-Nov-17	100%	0%	-64																				
A18180	Falseworks for 3/F Beams RC Works @GL H-E	5	01-Sep-17	06-Sep-17	04-Nov-17	09-Nov-17	100%	0%	-52																				
A18190	Rebarfixing of 3/F Beams @GL H-E	5	07-Sep-17	12-Sep-17	10-Nov-17	15-Nov-17	100%	0%	-52																				
A18200	Formworks of 3/F Beams @GL H-E	3	13-Sep-17	15-Sep-17	16-Nov-17	18-Nov-17	100%	0%	-52																				
A18230	Concreting 3/F Beams @GL H-E	1	16-Sep-17	16-Sep-17	20-Nov-17	20-Nov-17	100%	0%	-52																				
A18240	Concrete Curing 3/F Beams @GL H-E	5	17-Sep-17	21-Sep-17	21-Nov-17	25-Nov-17	100%	0%	-65																				
RC Works for 3/F Wall, Column & Upper Slab (In-fill)																													
A50455	Scaffolding for 3/F Upper Slab RC Works	7	26-Aug-17	02-Sep-17	30-Oct-17	04-Nov-17	100%	0%	-51																				
A50460	Rebarfixing of 3/F Upper Slab	12	04-Sep-17	16-Sep-17	06-Nov-17	16-Nov-17	100%	0%	-49																				
A50470	Formworks of 3/F Upper Slab	12	13-Sep-17	26-Sep-17	13-Nov-17	25-Nov-17	100%	0%	-49																				
A50480	Concreting 3/F Upper Slab	1	27-Sep-17	27-Sep-17	27-Nov-17	27-Nov-17	100%	0%	-49																				
A50490	Concrete Curing 3/F Upper Slab	5	28-Sep-17	02-Oct-17	28-Nov-17	30-Nov-17	100%	0%	-59																				
RC Works for 3/F Wall, Column & Lower Slab (In-fill)																													
A17915	Scaffolding for 3/F Wall, Columns & Lower Slab RC Works	3	03-Oct-17	06-Oct-17	01-Dec-17	04-Dec-17	100%	0%	-49																				
A17920	Rebarfixing of 3/F Wall, Columns & Lower Slab	8	07-Oct-17	16-Oct-17	05-Dec-17	13-Dec-17	100%	0%	-49																				
A17930	Formworks of 3/F Wall, Columns & Lower Slab	8	17-Oct-17	25-Oct-17	12-Dec-17	20-Dec-17	100%	0%	-47																				
A17940	Concreting 3/F Wall, Columns & Lower Slab	1	26-Oct-17	26-Oct-17	21-Dec-17	21-Dec-17	100%	0%	-47																				
A17950	Concrete Curing 3/F Wall, Columns & Lower Slab	3	27-Oct-17	29-Oct-17	22-Dec-17	24-Dec-17	66.67%	0%	-56																				
RC Works for 1M/F In-fill Slab																													

Activity ID	Activity Name	CMVP Dur.	CMWP - R0.D5 Start	CMWP -R0.D5 Finish	Actual / Forecast Start	Actual / Forecast Finish	Planned B/L % Complete	Actual % Complete	Finish Variance (+/-d)	Gantt Chart																				
										October				November				December				January								
											5	02	09	16	23	30	06	13	20	27	04	11	18	25	01	08	15	22	29	05
A50375	Construct retaining wall (GL 7-8/G-H)	15	21-Oct-17	08-Nov-17	08-Jan-18	24-Jan-18	40%	0%	-63	A50375																				
	Scaffolding for 1M/F Slab RC Works	6	09-Nov-17	15-Nov-17	07-Oct-17 A	04-Nov-17	0%	30%	9	A50380																				
	Rebarfixing of 1M/F In-fill Slab	6	16-Nov-17	22-Nov-17	06-Nov-17	11-Nov-17	0%	0%	9	A50385																				
	Formworks of 1M/F In-fill Slab	6	23-Nov-17	29-Nov-17	17-Oct-17 A	04-Nov-17	0%	5%	21																					
	Concreting 1M/F In-fill Slab	1	30-Nov-17	30-Nov-17	06-Nov-17	06-Nov-17	0%	0%	21																					
	Concrete Curing 1M/F In-fill Slab	5	01-Dec-17	05-Dec-17	07-Nov-17	11-Nov-17	0%	0%	24																					
Spiral Staircase Construction																														
A59030	Staircase Fabrication	30	11-Aug-17	14-Sep-17	27-Sep-17 A	28-Nov-17	100%	20%	-61																					
A59040	Trial Assembly	6	15-Sep-17	21-Sep-17	29-Nov-17	05-Dec-17	100%	0%	-61																					
A59050	Installation of cast-in bolts	30	12-Aug-17	15-Sep-17	30-Oct-17	02-Dec-17	100%	0%	-64																					
A59060	Indtallation of Staircase	20	21-Sep-17	16-Oct-17	05-Dec-17	29-Dec-17	100%	0%	-61																					
M+ Tower Structure RC Works																														
Tower Structure - West Core Wall (Non-deferred Zone M) @ GL 7-8/A-E																														
A42980	6F-7F Wall, Column & 7 F slab (GL 7-8/A-D)	12	08-Aug-17	21-Aug-17	20-Sep-17 A	14-Oct-17 A	100%	100%	-45																					
A42990	7F-8F Wall, Column & 8 F slab (GL 7-8/A-D)	12	22-Aug-17	04-Sep-17	14-Oct-17 A	11-Nov-17	100%	30%	-56																					
A43220	8F-9F Wall, Column & 9 F slab (GL 7-8/A-D)	12	05-Sep-17	18-Sep-17	13-Nov-17	25-Nov-17	100%	0%	-56																					
A43240	Complete West Core Wall Structure to 9F slab	0		18-Sep-17		25-Nov-17	100%	0%	-56	Complete West Core Wall Structure to 9F slab,																				
Tower Structure - West Core Wall @GL7-8/A-E (TC2 TIE TO WCW)																														
A37565	9F-10F Wall, Column & 10F slab (GL 7-8/A-E)	12	19-Sep-17	03-Oct-17	27-Nov-17	08-Dec-17	100%	0%	-55																					
A37570	10F-11F Wall, Column & 11F slab (GL 7-8/A-E)	12	04-Oct-17	18-Oct-17	09-Dec-17	21-Dec-17	100%	0%	-54																					
A37580	11F-12F Wall, Column & 12F slab (GL 7-8/A-E)	12	19-Oct-17	02-Nov-17	22-Dec-17	06-Jan-18	66.67%	0%	-53																					
A37590	12F-13F Wall, Column & 13F slab (GL 7-8/A-E)	12	03-Nov-17	16-Nov-17	08-Jan-18	19-Jan-18	0%	0%	-52																					
A37600	13F-14F Wall, Column & 14F slab (GL 7-8/A-E)	12	17-Nov-17	30-Nov-17	20-Jan-18	02-Feb-18	0%	0%	-52																					
A37610	14F-15F Wall, Column & 15F slab (GL 7-8/A-E)	12	01-Dec-17	14-Dec-17	03-Feb-18	20-Feb-18	0%	0%	-52																					
A37620	15F-16F Wall, Column & 16F slab (GL 7-8/A-E)	12	15-Dec-17	30-Dec-17	21-Feb-18	06-Mar-18	0%	0%	-52																					
A37630	16F-RF Wall, Column & RF slab (GL 7-8/A-E)	12	02-Jan-18	15-Jan-18	07-Mar-18	20-Mar-18	0%	0%	-52																					
A37640	RF-URF Wall, Column & URF (GL 7-8/A-E)	6	16-Jan-18	22-Jan-18	21-Mar-18	27-Mar-18	0%	0%	-52																					
A37650	Complete West Core Wall Structure to RF slab	0		22-Jan-18		27-Mar-18	0%	0%	-52																					
Tower Structure - East Core Wall (Non-deferred Zone N) @ GL 7-8/L-M																														
A43000	4F-5F Wall, Column & 5F slab (GL 7-8/L-M)	12	15-Aug-17	28-Aug-17	10-Nov-17	23-Nov-17	100%	0%	-72																					
A43010	5F-6F Wall, Column & 6F slab (GL 7-8/L-M)	12	29-Aug-17	11-Sep-17	24-Nov-17	07-Dec-17	100%	0%	-72																					
A43020	6F-7F Wall, Column & 7 F slab (GL 7-8/L-M)	10	12-Sep-17	22-Sep-17	08-Dec-17	19-Dec-17	100%	0%	-72																					
A43030	7F-8F Wall, Column & 8F slab (GL 7-8/L-M)	10	23-Sep-17	06-Oct-17	20-Dec-17	03-Jan-18	100%	0%	-72																					
A43040	8F-9F Wall, Column & 9F slab (GL 7-8/L-M)	10	07-Oct-17	18-Oct-17	04-Jan-18	15-Jan-18	100%	0%	-72																					
A43060	Complete East Core Wall Structure to 9F slab	0		18-Oct-17		15-Jan-18	100%	0%	-72	Complete East Core																				
Tower Structure - East Core Wall @GL7-8/L-M (TC2 TIE TO WCW)																														
A37655	9F-10F Wall, Column & 10F slab (GL 7-8/L-M)	10	19-Oct-17	31-Oct-17	16-Jan-18	26-Jan-18	80%	0%	-72																					
A37660	10F-11F Wall, Column & 11F slab (GL 7-8/L-M)	10	01-Nov-17	11-Nov-17	27-Jan-18	07-Feb-18	0%	0%	-72																					
A37670	11F-12F Wall, Column & 12F slab (GL 7-8/L-M)	10	13-Nov-17	23-Nov-17	08-Feb-18	22-Feb-18	0%	0%	-72																					
A37690	12F-13F Wall, Column & 13F slab (GL 7-8/L-M)	10	24-Nov-17	05-Dec-17	23-Feb-18	06-Mar-18	0%	0%	-72																					
A37700	13F-14F Wall, Column & 14F slab (GL 7-8/L-M)	10	06-Dec-17	16-Dec-17	07-Mar-18	17-Mar-18	0%	0%	-72																					
A37710	14F-15F Wall, Column & 15F slab (GL 7-8/L-M)	10	18-Dec-17	30-Dec-17	19-Mar-18	29-Mar-18	0%	0%	-72																					
A37720	15F-16F Wall, Column & 16F slab (GL 7-8/L-M)	10	02-Jan-18	12-Jan-18	03-Apr-18	14-Apr-18	0%	0%	-72																					
A37730	16F-RF Wall, Column & RF slab (GL 7-8/L-M)	10	13-Jan-18	24-Jan-18	16-Apr-18	26-Apr-18	0%	0%	-72																					
A37740	RF-URF Wall, Column & URF (GL 7-8/L-M)	5	25-Jan-18	30-Jan-18	27-Apr-18	03-May-18	0%	0%	-72																					
Tower Structure (Deferred Zone F - 4F to RF) @ GL 7-8/E-L																														

Activity ID	Activity Name	CMWP Dur.	CMWP - R0.D5 Start	CMWP -R0.D5 Finish	Actual / Forecast Start	Actual / Forecast Finish	Planned B/L % Complete	Actual % Complete	Finish Variance (+/-d)	October					November					December					January					February	
										5	02	09	16	23	30	06	13	20	27	04	11	18	25	01	08	15	22	29	05		
Tower Structure-Deferred Zone F @ GL 7-8/E-L (TC2 TIE TO WCW)																															
A37760	4F-5F Wall, Column & 5F slab (GL 7-8/E/L)	12	11-Sep-17	23-Sep-17	27-Nov-17	08-Dec-17	100%	0%	-62																						
A37770	5F-6F Wall, Column & 6F slab (GL 7-8/E/L)	11	25-Sep-17	09-Oct-17	09-Dec-17	20-Dec-17	100%	0%	-61																						
A37780	6F-7F Wall, Column & 7F slab (GL 7-8/E/L)	10	10-Oct-17	20-Oct-17	21-Dec-17	03-Jan-18	100%	0%	-60																						
A37790	7F-8F Wall, Column & 8F slab (GL 7-8/E/L)	10	21-Oct-17	02-Nov-17	04-Jan-18	15-Jan-18	60%	0%	-60																						
A37800	8F-9F Wall, Column & 9F slab (GL 7-8/E/L)	10	03-Nov-17	14-Nov-17	16-Jan-18	26-Jan-18	0%	0%	-60																						
A37810	9F-10F Wall, Column & 10F slab (GL 7-8/E-L)	10	15-Nov-17	25-Nov-17	27-Jan-18	07-Feb-18	0%	0%	-60																						
A37820	10F-11F Wall, Column & 11F slab (GL 7-8/E-L)	10	27-Nov-17	07-Dec-17	08-Feb-18	22-Feb-18	0%	0%	-60																						
A37830	11F-12F Wall, Column & 12F slab (GL 7-8/E-L)	10	08-Dec-17	19-Dec-17	23-Feb-18	06-Mar-18	0%	0%	-60																						
A37840	12F-13F Wall, Column & 13F slab (GL 7-8/E-L)	10	20-Dec-17	03-Jan-18	15-Mar-18	26-Mar-18	0%	0%	-67																						
A37850	13F-14F Wall, Column & 14F slab (GL 7-8/E-L)	10	04-Jan-18	15-Jan-18	27-Mar-18	11-Apr-18	0%	0%	-67																						
A37860	14F-15F Wall, Column & 15F slab (GL 7-8/E-L)	10	16-Jan-18	26-Jan-18	12-Apr-18	23-Apr-18	0%	0%	-67																						
A37870	15F-16F Wall, Column & 16F slab (GL 7-8/E-L)	10	27-Jan-18	07-Feb-18	24-Apr-18	05-May-18	0%	0%	-67																						
M+ Podium & Tower FACADE Preliminaries																															
SHOP DRAWING SUBMISSIONS FACADE SYSTEM & EMBEDS																															
SHOP DRAWING - Glass Wall with T Mullion																															
A51280	2nd Shopdrawing Submission - Review & Approval	35	19-Apr-17	23-May-17	19-Apr-17 A	30-Sep-17 A	100%	100%	-130																						
SHOP DRAWING - Metal Cladding FAC-LV-01a/FAC-LV-01b (Additional Scope)																															
A51420	2nd Shopdrawing Submission	14	25-May-17	07-Jun-17	29-Oct-17	11-Nov-17	100%	0%	-157																						
A51430	2nd Shopdrawing Submission - Review & Approval	21	08-Jun-17	28-Jun-17	12-Nov-17	02-Dec-17	100%	0%	-157																						
BD SUBMISSIONS FACADE SYSTEM & EMBEDS																															
BD Submission - Garden Gallery Ceramic Cladding System & Embed																															
A51780	Garden Gallery Ceramic - BD Approval	62	04-May-17	04-Jul-17	04-May-17 A	31-Oct-17	100%	94%	-119																						
A51790	Garden Gallery Ceramic - Consent																														

Activity ID	Activity Name	CMWP Dur.	CMWP - R.O.D5 Start	CMWP - R.O.D5 Finish	Actual / Forecast Start	Actual / Forecast Finish	Planned B/L % Complete	Actual % Complete	Finish Variance (+/-d)	October					November					December					January					February	
										5	02	09	16	23	30	06	13	20	27	04	11	18	25	01	08	15	22	29	05		
A52210	1st Shopdrawing Submission	74	20-May-17	01-Aug-17	29-Oct-17*	10-Jan-18	100%	0%	-162																						
A52220	1st Shopdrawing Submission - Review & Approval	21	02-Aug-17	22-Aug-17	11-Jan-18	31-Jan-18	100%	0%	-162																						
Facade Doors Package #4 - Swing Door mounted in GW with T Mullion - Total No. of Doors = 29																															
A52260	1st Shopdrawing Submission	74	20-May-17	01-Aug-17	29-Oct-17*	10-Jan-18	100%	0%	-162																						
A52270	1st Shopdrawing Submission - Review & Approval	21	02-Aug-17	22-Aug-17	11-Jan-18	31-Jan-18	100%	0%	-162																						
Facade Doors Package #5 - Large double door at B1 Transformer Room - Total No. of Doors = 1																															
A52300	1st Shopdrawing Submission	81	20-May-17	08-Aug-17	29-Oct-17*	17-Jan-18	100%	0%	-162																						
A52310	1st Shopdrawing Submission - Review & Approval	21	09-Aug-17	29-Aug-17	18-Jan-18	07-Feb-18	100%	0%	-162																						
A52340	2nd Shopdrawing Submission - Review & Approval	21	13-Sep-17	03-Oct-17	22-Feb-18	14-Mar-18	100%	0%	-162																						
Facade Doors Package #6 - B1 Exit Door - Total No. of Doors = 7 (7 x Manual)																															
A52350	1st Shopdrawing Submission	81	20-May-17	08-Aug-17	29-Oct-17*	17-Jan-18	100%	0%	-162																						
A52360	1st Shopdrawing Submission - Review & Approval	21	09-Aug-17	29-Aug-17	18-Jan-18	07-Feb-18	100%	0%	-162																						
A52380	2nd Shopdrawing Submission - Review & Approval	21	13-Sep-17	03-Oct-17	22-Feb-18	14-Mar-18	100%	0%	-162																						
Facade Doors Package #7 - Garden Gallery Door - Total No. of Doors = 2 (2 x Manual)																															
A52390	1st Shopdrawing Submission	88	20-May-17	15-Aug-17	29-Oct-17*	24-Jan-18	100%	0%	-162																						
A52400	1st Shopdrawing Submission - Review & Approval	21	16-Aug-17	05-Sep-17	25-Jan-18	14-Feb-18	100%	0%	-162																						
A52430	2nd Shopdrawing Submission - Review & Approval	21	20-Sep-17	10-Oct-17	01-Mar-18	21-Mar-18	100%	0%	-162																						
Facade Doors Package #8 - Doors located in Metal Cladding - Total No. of Doors =20 (20 x Manual)																															
A52440	1st Shopdrawing Submission	88	20-May-17	15-Aug-17	29-Oct-17*	24-Jan-18	100%	0%	-162																						
A52450	1st Shopdrawing Submission - Review & Approval	21	16-Aug-17	05-Sep-17	25-Jan-18	14-Feb-18	100%	0%	-162																						
A52470	2nd Shopdrawing Submission - Review & Approval	21	20-Sep-17	10-Oct-17	01-Mar-18	21-Mar-18	100%	0%	-162																						
Facade Doors Package #9 - GF Lobby Access Door in Ceramic Tube - Total No. of Doors = 8																															
A52480	1st Shopdrawing Submission	88	20-May-17	15-Aug-17	29-Oct-17*	24-Jan-18	100%	0%	-162																						
A52490	1st Shopdrawing Submission - Review & Approval	21	16-Aug-17	05-Sep-17	25-Jan-18	14-Feb-18	100%	0%	-162																						
A52520	2nd Shopdrawing Submission - Review & Approval	21	20-Sep-17	10-Oct-17	01-Mar-18	21-Mar-18	100%	0%	-162																						
Facade Doors Package #10 - B1 Carriageway Access Panel & Doors - Total No. of Doors = 24																															
A52530	1st Shopdrawing Submission	95	20-May-17	22-Aug-17	29-Oct-17*	11-Jan-18	100%	0%	-142																						
A52540	1st Shopdrawing Submission - Review & Approval	21	23-Aug-17	12-Sep-17	12-Jan-18	01-Feb-18	100%	0%	-142																						
A52560	2nd Shopdrawing Submission - Review & Approval	21	27-Sep-17	17-Oct-17	16-Feb-18	08-Mar-18	100%	0%	-142																						
Facade Doors Package #12 - B1 Smoke Vent Panel - Total No. of Doors = 1																															
A52580	1st Shopdrawing Submission	96	20-May-17	23-Aug-17	29-Oct-17*	01-Feb-18	100%	0%	-162																						
A52610	2nd Shopdrawing Submission - Review & Approval	21	28-Sep-17	18-Oct-17	01-Mar-18	21-Mar-18	100%	0%	-154																						
PERFORMANCE TEST - SHOPDRAWING SUBMISSION, FABRICATION, INSTALLATION & TEST																															

Activity ID	Activity Name	CMWP Dur.	CMWP - R0.D5 Start	CMWP -R0.D5 Finish	Actual / Forecast Start	Actual / Forecast Finish	Planned B/L % Complete	Actual % Complete	Finish Variance (+/-d)	October 25					November 26					December 27					January 28					February 29		
										5	02	09	16	23	30	06	13	20	27	04	11	18	25	01	08	15	22	29	05			
Prod MU - Vertical Glass Wall at Skylight Gallery																																
A55440	Vertical GW with Skylight GalleryProd MU	60	02-Dec-17	30-Jan-18	12-May-18	10-Jul-18	0%	0%	-161											A55440												
Prod MU - Plaza Skylight 3/F Terrace																																
A55460	Plaza Skylight Prod MU	60	05-Sep-17	03-Nov-17	13-Jan-18	13-Mar-18	90%	0%	-130																							
A55470	Inspection (Prod MU) - Plaza Skylight	0	04-Nov-17		14-Mar-18		0%	0%	-130																							
FABRICATION & DELIVERY OF M+ TOWER & PODIUM FACADE SYSTEM																																
01A Tower Facade PC+CW (Bulk)																																
A54880	Production & Fabrication - Precast Panel for Tower - Summary	301	19-Nov-16	15-Sep-17	19-Nov-16 A	27-Jan-18	100%	60%	-134																							
A54890	1st Delivery to Site - Precast Panel for Tower	0	05-Dec-17		28-Jan-18		0%	0%	-54																							
Glass Production & Fabrication																																
A54450	Coated Glass Production	179	19-Nov-16	30-Jun-17	19-Nov-16 A	29-Nov-17	100%	75%	-126																							
A54460	Fabrication of GlassPanel	225	03-Mar-17	02-Dec-17	03-Mar-17 A	29-Mar-18	86.67%	40%	-94																							
A54870	Coated Glass 1st Delivery to Factory	0	14-Jul-17		12-Dec-17		100%	0%	-126																							
CW Glazed Panel Production & Fabrication																																
A54860	Fabrication & Assemble of Curtain Wall Unit	203	18-Jul-17	21-Mar-18	12-Dec-17	21-Aug-18	42.36%	0%	-123																							
A54910	Aluminium Extrusion Production	201	20-May-17	18-Jan-18	19-Jun-17 A	23-Mar-18	66.67%	40%	-52																							
A54920	Application of PVF2 Coating	171	04-Jul-17	25-Jan-18	30-Oct-17	07-May-18	57.31%	0%	-79																							
Terracotta Production																																
A54940	Terracotta Production - Tower(Bulk)	244	17-Mar-17	11-Jan-18	17-Mar-17 A	03-Apr-18	75%	42%	-64																							
A54950	Delivery to Precast Factory	212	25-May-17	05-Feb-18	22-Jun-17 A	27-Apr-18	61.32%	32%	-62																							
Precast Concrete Facade																																
A54960	Precast Concrete Mould Making	215	31-May-17	13-Feb-18	16-Apr-17 A	10-Nov-17	58.6%	95%	78																							
A54970	Concreting of Precast Concrete	190	02-Aug-17	21-Mar-18	29-Dec-17	21-Aug-18	38.42%	0%	-123																							
A54980	Assemble of Curtain Wall to Precast Facade	191	15-Aug-17	09-Apr-18	12-Jan-18	04-Sep-18	32.46%	0%	-123																							
A54990	Inspection, Packing & Delivery to Site - Tower Facade	191	24-Aug-17	18-Apr-18	22-Jan-18	13-Sep-18	28.27%	0%	-123																							
A55000	Precast Panel 1st Delivery to Site - Tower	0	05-Dec-17		29-Jan-18		0%	0%	-44																							
01B Tower Lighting (Bulk)																																
Procurement & Production (3F to Roof) & Shipment																																
A55020	Production - Tower Lighting Bar	122	16-Apr-17	11-Sep-17	16-Apr-17 A	06-Feb-18	100%	62%	-121																							
CW Glazed Panel Production & Fabrication																																
A10000	IQC Inspection	190	06-Jun-17	20-Jan-18	14-Nov-17	07-Jul-18	63.68%	0%	-133																							
A10010	OQC Inspection	190	15-Jun-17	30-Jan-18	23-Nov-17	17-Jul-18	59.47%	0%	-133																							
A55030	Delivery & Assembly	200	20-May-17	17-Jan-18	30-Oct-17	04-Jul-18	67%	0%	-133																							
02 Podium Facade PC + CW (Bulk)																																
A54470	Production & Fabrication - Precast Panel for Podium	398	12-Nov-16	14-Dec-17	12-Nov-16 A	13-May-18	88.19%	25%	-150																							
A54480	1st Delivery to Site - Precast Panel for Podium	0	15-Dec-17		14-May-18		0%	0%	-117																							
Glass Production & Fabrication																																
A10020	Ordering of Coated Glass	187	12-Nov-16	04-Jul-17	12-Nov-16 A	05-Dec-17	100%	70%	-129																							
A10030	Fabrication of Insulated Glass Panel	166	05-Jul-17	20-Jan-18	06-Dec-17	03-Jul-18	58.43%	0%	-129																							
CW Glazed Panel Production & Fabrication																																
A10040	Die Making - Bulk Production	80	17-Feb-17	27-May-17	17-Feb-17 A	06-Nov-17	100%	85%	-134																							
A10050	Aluminium Extrusion Production	140	29-May-17	13-Nov-17	07-Nov-17	28-Apr-18	90.71%	0%	-133																							
A10060	Application of PVF2 Coating	157	12-Jun-17	15-Dec-17	20-Nov-17	02-Jun-18	73.89%	0%	-133																							
A10070	Fabrication & Assemble of Curtain Wall Unit	157	15-Jul-17	20-Jan-18	16-Dec-17	03-Jul-18	56.05%	0%	-129																							
Terracotta Production																																
A10100	Terracotta Production - Tower(Bulk)	179	24-Apr-17	25-Nov-17	24-Apr-17 A	28-Apr-18	86.59%	11%	-122																							

Activity ID	Activity Name	CMWP Dur.	CMWP - R0.D5 Start	CMWP -R0.D5 Finish	Actual / Forecast Start	Actual / Forecast Finish	Planned B/L % Complete	Actual % Complete	Finish Variance (+/-d)	October					November					December					January					February					
										5	02	09	16	23	30	06	13	20	27	04	11	18	25	01	08	15	22	29	05						
03	A10160	Delivery of Terracotta to Precast Factory from Italy (byship)	131	08-Jul-17	11-Dec-17	22-Jun-17 A	15-Mar-18	71.76%	14%	-75																									
	A10170	1st Lot Arrived (ByShip) Podium Bulk to Precast Concrete Factory in Ch	0	19-Aug-17		30-Oct-17		100%	0%	-58																									
	Precast Concrete Facade																																		
	A10110	Precast Concrete Mould Making	153	19-Jun-17	18-Dec-17	19-Jun-17 A	07-Nov-17	71.9%	95%	35																									
	A10120	Concreting of Precast Concrete	119	29-Aug-17	20-Jan-18	02-Feb-18	03-Jul-18	42.02%	0%	-129																									
	A10140	Inspection, Packing & Delivery to Site - Podium Facade	116	30-Sep-17	22-Feb-18	10-Mar-18	01-Aug-18	18.97%	0%	-129																									
	A10150	Precast Panel 1st Delivery to Site - Podium	0	15-Dec-17		14-May-18		0%	0%	-117																									
	03 GW with T Mullion (Kinked & Straight B1F to GF) (Bulk)																																		
	A54490	Production & Fabrication - GW with T Mullion (Kinked & Straight B1F to GF)	187	04-Aug-17	06-Feb-18	23-Dec-17	28-Jun-18	45.99%	0%	-141																									
	Glass Production & Fabrication																																		
	A10190	Coated Glass Production	94	04-Aug-17	24-Nov-17	23-Dec-17	23-Apr-18	75.53%	0%	-118																									
	A10200	Fabrication of Insulated Glass Panel	75	25-Nov-17	27-Feb-18	24-Apr-18	24-Jul-18	0%	0%	-118																									
	Alum Section Production & Fabrication																																		
	A10210	Die Making - Bulk Production	38	25-Sep-17	10-Nov-17	20-Feb-18	09-Apr-18	71.05%	0%	-118																									
	A10220	Aluminium Extrusion Production	38	11-Nov-17	27-Dec-17	10-Apr-18	25-May-18	0%	0%	-118																									
	A10230	Application of PVF2 Coating	6	28-Dec-17	04-Jan-18	04-Jan-18	01-Jun-18	0%	0%	-118																									
	A10240	Fabrication & Assemble of Curtain Wall Unit	39	05-Jan-18	22-Feb-18	02-Jun-18	19-Jul-18	0%	0%	-118																									
	T Painted GMS Mullion, Transom & Brackets																																		
	A10250	GMS Fabrication	122	03-Oct-17	02-Mar-18	27-Feb-18	27-Jul-18	17.21%	0%	-118																									
	A10260	Painting	99	30-Dec-17	04-May-18	29-May-18	22-Sep-18	0%	0%	-118																									
	04A GW with PC Mullion at 2F Courtyard (Bulk)																																		
	A54520	Production & Fabrication - GW with PC Mullion at 2F Courtyard	200	11-Oct-17	28-Apr-18	11-Mar-18	26-Sep-18	9%	0%	-151																									
	Glass Production & Fabrication																																		
	A10310	Coated Glass Production	79	27-Dec-17	06-Apr-18	25-May-18	27-Aug-18	0%	0%	-118																									
	Alum Frame Production & Fabrication																																		
	A10340	Die Making - Bulk Production	60	11-Oct-17	20-Dec-17	12-Mar-18	26-May-18	25%	0%	-123																									
	A10350	Aluminium Extrusion Production	45	16-Nov-17	10-Jan-18	20-Apr-18	13-Jun-18	0%	0%	-123																									
	A10360	Application of PVF2 Coating	12	11-Jan-18	24-Jan-18	14-Jun-18	28-Jun-18	0%	0%	-123																									
	A10370	Fabrication of Aluminium Frame to Site	59	25-Jan-18	11-Apr-18	29-Jun-18	06-Sep-18	0%	0%	-123																									
	Precast Concrete Facade																																		
	A10380	Concreting of Precast Concrete	50	10-Jan-18	12-Mar-18	07-Jun-18	06-Aug-18	0%	0%	-118																									
	04B GW with Ceramic Mullion (GF & 1F) (Bulk)																																		
	A54540	Production & Fabrication - GW with Ceramic Mullion (GF & 1F)	216	20-May-17	21-Dec-17	29-Oct-17*	16-May-18	75%	0%	-146																									
	A54550	1st Delivery to Site - GW with Ceramic Mullion - West	0	22-Dec-17		19-May-18		0%	0%	-148																									
	A54560	1st Delivery to Site - GW with Ceramic Mullion - North	0	15-Jan-18		12-Jun-18		0%	0%	-148																									
	Glass Production & Fabrication																																		
	A10460	Coated Glass Production	75	20-May-17	17-Aug-17	30-Oct-17	27-Jan-18	100%	0%	-134																									
	A10470	Fabrication of Insulated Glass Panel	123	18-Aug-17	15-Jan-18	29-Jan-18	03-Jul-18	47.97%	0%	-134																									
	Alum Frame Production & Fabrication																																		
	A10480	Die Making - Bulk Production	38	05-Jul-17	17-Aug-17	31-Jul-17 A	07-Dec-17	100%	10%	-93																									
A10490	Aluminium Extrusion Production	38	18-Aug-17	30-Sep-17	08-Dec-17	24-Jan-18	100%	0%	-93																										
A10500	Application of PVF2 Coating	6	03-Oct-17	10-Oct-17	25-Jan-18	31-Jan-18	100%	0%	-93																										
A10510	Fabrication of Aluminium Frame to Site	37	11-Oct-17	23-Nov-17	01-Feb-18	19-Mar-18	40.54%	0%	-93																										
Terracotta Production																																			
A10550	Die Making - Bulk Production	50	12-Jun-17	09-Aug-17	08-Jul-17 A	19-Dec-17	100%	11%	-110																										
A10560	Terracotta Production (Bulk)	75	10-Aug-17	08-Nov-17	20-Dec-17	23-Mar-18	88%	0%	-110																										

Activity ID	Activity Name	CMWP Dur.	CMWP - R0.D5 Start	CMWP - R0.D5 Finish	Actual / Forecast Start	Actual / Forecast Finish	Planned B/L % Complete	Actual % Complete	Finish Variance (+/-d)	October 25					November 26					December 27					January 28					February 29	
										5	02	09	16	23	30	06	13	20	27	04	11	18	25	01	08	15	22	29	05		
A10570	Application of PVF2 Coating	75	08-Sep-17	07-Dec-17	22-Jan-18	26-Apr-18	54.67%	0%	-110																						
Precast Concrete Facade Die Making																															
A10580	Precast Concrete Mould Making	27	07-Sep-17	10-Oct-17	21-Feb-18	23-Mar-18	100%	0%	-134																						
A10590	Aluminium Extrusion Production	97	11-Oct-17	05-Feb-18	24-Mar-18	24-Jul-18	15.46%	0%	-134																						
A10600	Curing of 1st Lot	5	17-Oct-17	21-Oct-17	24-Mar-18	29-Mar-18	100%	0%	-129																						
Precast Concrete Facde																															
A10520	Assemble of Alum Section to Precast Mullion	97	24-Oct-17	21-Feb-18	04-Apr-18	31-Jul-18	4.12%	0%	-129																						
A10530	Delivery of Precast Concrete to Site	126	08-Nov-17	14-Apr-18	19-Apr-18	17-Sep-18	0%	0%	-129																						
A10540	1st Delivery to Site - West	0	22-Dec-17		19-May-18		0%	0%	-148																						
A10620	1st Delivery to Site - North	0	15-Jan-18		12-Jun-18		0%	0%	-148																						
05 Ceramic Concrete Tubes & Perforated Cladding (Bulk)																															
A54600	Production & Fabrication - Ceramic Concrete Tubes & Perforated Cladd	229	20-May-17	03-Jan-18	29-Oct-17	31-May-18	70.74%	0%	-148																						
A54610	1st Delivery to Site - Ceramic Concrete Tubes & Perforated Cladding	0	05-Jan-18		17-Jun-18		0%	0%	-163																						
Alum Frame Production & Fabrication																															
A10640	Die Making - Bulk Production	72	05-Jul-17	26-Sep-17	11-Dec-17	10-Mar-18	100%	0%	-133																						
A10650	Aluminium Extrusion Production	50	27-Sep-17	27-Nov-17	12-Mar-18	14-May-18	50%	0%	-133																						
A10660	Application of PVF2 Coating	5	28-Nov-17	02-Dec-17	15-May-18	19-May-18	0%	0%	-133																						
A10670	Fabrication of Aluminium Frame to Site	51	04-Dec-17	03-Feb-18	21-May-18	12-Jul-18	0%	0%	-125																						
Terracotta Production																															
A10680	Die Making - Bulk Production	77	20-May-17	19-Aug-17	30-Oct-17	30-Jan-18	100%	0%	-134																						
A10690	Terracotta Production (Bulk)	75	21-Aug-17	18-Nov-17	31-Jan-18	07-May-18	76%	0%	-134																						
A10700	Application of PVF2 Coating	62	03-Oct-17	15-Dec-17	17-Mar-18	04-Jun-18	33.87%	0%	-134																						
Precast Concrete Facade Die Making																															
A10710	Precast Concrete Mould Making	25	09-Oct-17	07-Nov-17	19-Mar-18	20-Apr-18	68%	0%	-131																						
A10720	Concreting of Precast Concrete	99	08-Nov-17	09-Mar-18	21-Apr-18	18-Aug-18	0%	0%	-131																						
A10730	Curing of 1st Lot	6	15-Nov-17	21-Nov-17	28-Apr-18	05-May-18	0%	0%	-131																						
A10740	Assemble of Brackets to Ceramic Concrete Tubes	109	11-Dec-17	27-Apr-18	26-May-18	04-Oct-18	0%	0%	-131																						
A10750	1st Delivery to Site - Ceramic Concrete Tubes	0	05-Jan-18		17-Jun-18*		0%	0%	-163																						
06A Plaza Skylight 3F (Bulk)																															
A19130	Production & Fabrication - Plaza Skylight 3F	180	04-Nov-17	02-May-18	14-Mar-18	09-Sep-18	0%	0%	-130																						
Glass Production & Fabrication																															
A18750	Coated Glass Production	72	04-Nov-17	30-Jan-18	14-Mar-18	12-Jun-18	0%	0%	-105																						
Alum Frame Production & Fabrication																															
A18770	Die Making - Bulk Production	65	04-Nov-17	22-Jan-18	14-Mar-18	04-Jun-18	0%	0%	-105																						
A18780	Aluminium Extrusion Production	45	23-Jan-18	19-Mar-18	05-Jun-18	28-Jul-18	0%	0%	-105																						
07 L3 Storefront (Bulk)																															
A18870	Production & Fabrication - L3 Storefront	213	20-May-17	18-Dec-17	30-Oct-17	30-May-18	76.06%	0%	-163																						
A18880	1st Delivery to Site - L3 Storefront	0	19-Dec-17		31-May-18		0%	0%	-163																						
Glass Production & Fabrication																															
A19170	Coated Glass Production	97	20-May-17	12-Sep-17	30-Oct-17*	26-Feb-18	100%	0%	-134																						
A19180	Fabrication of Insulated Glass Panel	74	13-Sep-17	11-Dec-17	27-Feb-18	30-May-18	50%	0%	-134																						
Alum Frame Production & Fabrication																															
A18890	Die Making - Bulk Production	50	01-Apr-17	06-Jun-17	01-Apr-17 A	09-Nov-17	100%	85%	-130																						
A18900	Aluminium Extrusion Production	24	07-Jun-17	05-Jul-17	10-Nov-17	07-Dec-17	100%	0%	-130																						
A18910	Application of PVF2 Coating	12	06-Jul-17	19-Jul-17	08-Dec-17	21-Dec-17	100%	0%	-130																						
A18920	Fabrication of Frame Members	49	20-Jul-17	14-Sep-17	22-Dec-17	23-Feb-18	100%	0%	-130																						

Activity ID	Activity Name	CMWP Dur.	CMWP - R0.D5 Start	CMWP - R0.D5 Finish	Actual / Forecast Start	Actual / Forecast Finish	Planned B/L % Complete	Actual % Complete	Finish Variance (+/-d)	October					November					December					January					February
										5	02	09	16	23	30	06	13	20	27	04	11	18	25	01	08	15	22	29	05	
08 Garden Gallery Ceramic Cladding 3F (Bulk)																														
A19190	Production & Fabrication - Garden Gallery Ceramic Cladding 3F	108	05-Jul-17	20-Oct-17	01-Nov-17	16-Feb-18	100%	0%	-119																					
A19200	1st Delivery to Site - Garden Gallery Ceramic Cladding 3F	0	21-Oct-17		17-Feb-18		100%	0%	-119																					
Brackets Production & Fabrication (SS)																														
A18930	Production & Fabrication	35	20-May-17	30-Jun-17	30-Oct-17*	08-Dec-17	100%	0%	-134																					
A18940	Delivery of SS Bracket to Site	6	03-Jul-17	08-Jul-17	09-Dec-17	15-Dec-17	100%	0%	-134																					
Terracotta Production & Fabrication																														
A18950	Terracotta Production	45	20-May-17	13-Jul-17	30-Oct-17	20-Dec-17	100%	0%	-134																					
A18960	Delivery to assemble factory	4	14-Jul-17	18-Jul-17	21-Dec-17	27-Dec-17	100%	0%	-134																					
A18970	Assemble of bracket to Ceramic Cladding	36	19-Jul-17	29-Aug-17	28-Dec-17	08-Feb-18	100%	0%	-134																					
09 North Perimeter Louvre Cladding (Bulk)																														
A19210	Production & Fabrication - North Perimeter Louvre Cladding	294	20-May-17	09-Mar-18	30-Oct-17	19-Aug-18	55.1%	0%	-163																					
Cladding & Louvre Production & Fabrication																														
A18990	Die Making - Bulk Production	59	20-May-17	29-Jul-17	30-Oct-17*	09-Jan-18	100%	0%	-134																					
A19000	Aluminium Extrusion Production	45	31-Jul-17	20-Sep-17	10-Jan-18	06-Mar-18	100%	0%	-134																					
A19010	PVF2 Paint Ordering	12	21-Sep-17	06-Oct-17	07-Mar-18	20-Mar-18	100%	0%	-134																					
A19020	Application of PVF2 Coating	12	07-Oct-17	20-Oct-17	21-Mar-18	07-Apr-18	100%	0%	-134																					
A19030	Metal Frame Fabrication of Cladding Louvre	90	21-Oct-17	07-Feb-18	09-Apr-18	26-Jul-18	6.67%	0%	-134																					
A19040	Fabrication and Assemble of Louvre Units to Site	60	13-Dec-17	27-Feb-18	01-Jun-18	11-Aug-18	0%	0%	-134																					
10 Doors (Bulk)																														
A19230	Production & Fabrication - Doors	180	19-Oct-17	16-Apr-18	22-Mar-18	17-Sep-18	5.56%	0%	-154																					
Doors Production & Fabrication																														
A19060	Die Making	124	06-Mar-17	05-Aug-17	06-Mar-17 A	15-Jan-18	100%	27%	-133																					
A19070	Aluminium Extrusion Production	90	16-Jun-17	29-Sep-17	30-Oct-17	14-Feb-18	100%	0%	-112																					
A19080	Aluminium Frame Production	51	30-Sep-17	01-Dec-17	15-Feb-18	23-Apr-18	43.14%	0%	-112																					
A19090	PVF2 Paint Ordering	59	21-Sep-17	01-Dec-17	06-Feb-18	23-Apr-18	50.85%	0%	-112																					
A19100	Application of PVF2 Coating	6	02-Dec-17	08-Dec-17	24-Apr-18	30-Apr-18	0%	0%	-112																					
A19110	Fabrication and Assemble of Glazed Units	42	09-Dec-17	30-Jan-18	02-May-18	21-Jun-18	0%	0%	-112																					
M+ Podium Glass Wall & Skylight (By RedLand, Permasteelisa)																														
(By Permasteelisa) Preliminary Works																														
A41110	Handover of Working Areas @ Zone A & provide reference line	0		21-Aug-17		20-Dec-17	100%	0%	-101	◆ Handover of Working Areas @ Zone A & provide reference line																				
A41120	Surveying for Embeds	60	22-Aug-17	02-Nov-17	21-Dec-17	07-Mar-18	93.33%	0%	-101																					
A41130	Submission of Embeds Survey Report	60	08-Sep-17	20-Nov-17	11-Jan-18	24-Mar-18	68.33%	0%	-101																					
B1/F to G/F Level																														
(By Redland) Precast Concrete Panel																														
A41140	Handover Zone A - B1/F Working Areas	0		21-Aug-17		20-Dec-17	100%	0%	-101	◆ Handover Zone A - B1/F Working Areas																				
(By Permasteelisa) Glass Wall with T Mullion																														
Zone A																														
A41160	Handover Zone A - B1/F Working Areas	0		21-Aug-17		20-Dec-17	100%	0%	-101	◆ Handover Zone A - B1/F Working Areas																				
Zone J & H																														
A46130	Handover Zone J & H - B1/F Working Areas	0		16-Dec-17		23-Mar-18	0%	0%	-77																					
A46140	Install Additional Metal Cladding (FAC-ME-01, 02) @ GL 12-14/ A	12	18-Dec-17	03-Jan-18	24-Mar-18	11-Apr-18	0%	0%	-77																					
G/F to 1/F Level																														
(By Redland) Precast Concrete Panel																														
A41190	Handover Zone A - G/F Working Areas	0		21-Aug-17		20-Dec-17	100%	0%	-101	◆ Handover Zone A - G/F Working Areas																				
A41200	G/F - Install PC Tubes with MEP Lowers (FAC-PC-01) @ GL 3-7 / A	30	22-Dec-17	29-Jan-18	19-May-18	25-Jun-18	0%	0%	-116																					

Activity ID	Activity Name	CMWP Dur.	CMWP - R0.D5 Start	CMWP - R0.D5 Finish	Actual / Forecast Start	Actual / Forecast Finish	Planned B/L % Complete	Actual % Complete	Finish Variance (+/-d)	October					November					December					January					February	
										5	02	09	16	23	30	06	13	20	27	04	11	18	25	01	08	15	22	29	05		
(By Permasteelisa) Glass Window with Ceramic/Precast Concrete/AL Panel																															
Zone A																															
A41240	Install Ceramic Tube @ GL 3/D-E (FAC-CE-02a)	12	22-Dec-17	08-Jan-18	19-May-18	02-Jun-18	0%	0%	-116																						
A41260	Handover Zone A - G/F Working Area	0		21-Aug-17		20-Dec-17	100%	0%	-101	◆ Handover Zone A - G/F Working Area																					
A46180	Install Glass Wall with Ceramic Mullion @ GL 3-4/E-G (FAC-CW-02, 03)	20	09-Jan-18	31-Jan-18	04-Jun-18	27-Jun-18	0%	0%	-116																						
Zone H																															
A46310	Handover Zone H - G/F Working Area	0		09-Nov-17		14-Feb-18	0%	0%	-80	◆																					
Zone J																															
A46430	Handover Zone J - G/F Working Area	0		20-Jan-18		26-Apr-18	0%	0%	-75	◆																					
1/F to 2/F Level																															
(By Permasteelisa) Glass Wall with Ceramic/Ceramic Mullion/Precast Concrete																															
Zone A																															
A41270	Handover Zone A - 1/F Working Areas	0		21-Aug-17		20-Dec-17	100%	0%	-101	◆ Handover Zone A - 1/F Working Areas																					
A46690	Install Ceramic Tube @ GL 3/D-E (FAC-CE-02a)	12	22-Dec-17	08-Jan-18	19-May-18	02-Jun-18	0%	0%	-116																						
A46700	Install Glass Wall with Ceramic Mullion @ GL 3-4/E-G (FAC-CW-02, 03)	20	09-Jan-18	31-Jan-18	04-Jun-18	27-Jun-18	0%	0%	-116																						
Zone H																															
A46620	Handover Zone H - 1/F Working Area	0		09-Nov-17		14-Feb-18	0%	0%	-80	◆																					
Zone J																															
A46640	Handover Zone J - 1/F Working Area	0		20-Jan-18		26-Apr-18	0%	0%	-75	◆																					
3/F Roof Level																															
(By Permasteelisa) Skylight/Ceramic Cladding/Storefront																															
Zone Q, B & D																															
A47510	Handover Zone Q - 3/F Working Area	0		11-Dec-17		01-Mar-18	0%	0%	-63																						
A47530	Handover Zone B - 3/F Working Area	0		18-Dec-17		08-Mar-18	0%	0%	-63																						
Zone M, F & N																															
A47370	Install L3 Storefront @ GL 7-8/B-E (FAC-CW-08a,08b)	25	19-Dec-17	19-Jan-18	31-May-18	29-Jun-18	0%	0%	-128																						
A47590	Handover Zone M - 3/F Working Area	0		01-Nov-17		24-Nov-17	0%	0%	-20	◆ Handover Zone M - 3/F Working Area,																					
A47600	Handover Zone N - 3/F Working Area	0		14-Aug-17		09-Nov-17	100%	0%	-72	◆ Handover Zone N - 3/F Working Area,																					
A47610	Handover Zone F - 3/F Working Area	0		23-Sep-17		08-Dec-17	100%	0%	-62	◆ Handover Zone F - 3/F Working Area,																					
M+ Podium External Envelope (By Permasteelisa)																															
Zone A																															
Podium Facade Panel (1M/F External)																															
A47010	Handover Zone A - 1M/F Working Area	0		19-Sep-17		22-Jan-18	100%	0%	-101	◆ Handover Zone																					
A47635	Bracket Installation & Embed Remedial 1M/F @ GL1/A-H	9	20-Sep-17	29-Sep-17	23-Jan-18	01-Feb-18	100%	0%	-101	◆																					
A47640	Install Podium Facade Panel Zone A - 1M/F @ GL 1/A-H (52 nos.)	8	15-Dec-17	23-Dec-17	14-May-18	23-May-18	0%	0%	-117																						
A47660	Install Podium Facade Panel Zone A -1M/F @ GL 1-8/A (37 nos.)	6	06-Jan-18	12-Jan-18	02-Jun-18	08-Jun-18	0%	0%	-117																						
Podium Facade Panel (2/F External)																															
A47160	Handover Zone A - 2/F Working Area	0		19-Sep-17		22-Jan-18	100%	0%	-101	◆ Handover Zone																					
A47645	Bracket Installation & Embed Remedial 2/F @ GL 1-8/A	9	30-Sep-17	12-Oct-17	02-Feb-18	12-Feb-18	100%	0%	-101	◆																					
A47650	Install Podium Facade Panel 2/F @ GL 1/A-H (52 nos.)	8	27-Dec-17	05-Jan-18	24-May-18	01-Jun-18	0%	0%	-117																						
A47670	Install Podium Facade Panel 2/F @ GL 1-8/A (37 nos.)	6	13-Jan-18	19-Jan-18	09-Jun-18	15-Jun-18	0%	0%	-117																						
Zone M																															
Podium Facade Panel (1M/F External)																															
A22380	Handover Zone M - 1M/F Working Area	0		30-Nov-17		23-Dec-17	0%	0%	-20	◆ Handover Zone M - 1M/F Working Area,																					
A22390	Bracket Installation & Embed Remedial 1M/F @ GL7-8/A	4	01-Dec-17	05-Dec-17	13-Feb-18	20-Feb-18	0%	0%	-60	◆																					
A22400	Install Podium Facade Panel Zone M - 1M/F @ GL 7-8/A (7 nos.)	1	13-Jan-18	13-Jan-18	09-Jun-18	09-Jun-18	0%	0%	-117																						

Activity ID	Activity Name	CMWP Dur.	CMWP - R0.D5 Start	CMWP -R0.D5 Finish	Actual / Forecast Start	Actual / Forecast Finish	Planned B/L % Complete	Actual % Complete	Finish Variance (+/-d)																												
										October					November					December					January					February							
										5	02	09	16	23	30	06	13	20	27	04	11	18	25	01	08	15	22	29	05								
Podium Facade Panel (2/F External)																																					
A22440	Handover Zone M - 2/F Working Area	0		30-Nov-17		23-Dec-17	0%	0%	-20	Handover Zone M - 2/F Working Area,																											
A22445	Bracket Installation & Embed Remedial 2/F @ GL 7-8/A	4	06-Dec-17	09-Dec-17	21-Feb-18	24-Feb-18	0%	0%	-60																												
A22450	Install Podium Facade Panel Zone M - 2/F @ GL 7-8/A (7 nos.)	1	20-Jan-18	20-Jan-18	16-Jun-18	16-Jun-18	0%	0%	-117																												
Zone E																																					
Podium Facade Panel (1M/F External)																																					
A47030	Handover Zone E - 1M/F Working Area	0		16-Aug-17		30-Oct-17	100%	0%	-61	Handover Zone E - 1M/F Working Area,																											
A47675	Bracket Installation & Embed Remedial 1M/F @ GL 8-11/A	9	11-Dec-17	20-Dec-17	26-Feb-18	07-Mar-18	0%	0%	-60																												
A47680	Install Podium Facade Panel Zone E - 1M/F @ GL 8-11/A (29 nos.)	5	15-Jan-18	19-Jan-18	11-Jun-18	15-Jun-18	0%	0%	-117																												
Podium Facade Panel (2/F External)																																					
A47180	Handover Zone E - 2/F Working Area	0		16-Aug-17		30-Oct-17	100%	0%	-61	Handover Zone E - 2/F Working Area,																											
A47685	Bracket Installation & Embed Remedial 2/F @ GL 8-11/A	9	21-Dec-17	03-Jan-18	08-Mar-18	17-Mar-18	0%	0%	-60																												
A47690	Install Podium Facade Panel 2/F Zone E @ GL 8-11/A (29 nos.)	5	22-Jan-18	26-Jan-18	19-Jun-18	23-Jun-18	0%	0%	-117																												
Zone H																																					
Podium Facade Panel (1M/F External)																																					
A47020	Handover Zone H - 1M/F Working Area	0		08-Dec-17		19-Mar-18	0%	0%	-80	Handover Zone H - 1M/F Working Area,																											
A47695	Bracket Installation & Embed Remedial 1M/F @ GL 14/H-M	7	09-Dec-17	16-Dec-17	20-Mar-18	27-Mar-18	0%	0%	-80																												
A47697	Bracket Installation & Embed Remedial 1M/F @ GL 11-14/M	7	28-Dec-17	05-Jan-18	10-Apr-18	17-Apr-18	0%	0%	-80																												
A47700	Install Podium Facade Panel 1M/F Zone H @ GL 14/H-M (30 nos.)	5	27-Jan-18	01-Feb-18	25-Jun-18	29-Jun-18	0%	0%	-117																												
Podium Facade Panel (2/F External)																																					
A47170	Handover Zone H - 2/F Working Area	0		09-Nov-17		14-Feb-18	0%	0%	-80	Handover Zone H - 2/F Working Area,																											
A47175	Bracket Installation & Embed Remedial 2/F @ GL 14/H-M	7	18-Dec-17	27-Dec-17	28-Mar-18	09-Apr-18	0%	0%	-80																												
A47177	Bracket Installation & Embed Remedial 2/F @ GL 11-14/M	7	06-Jan-18	13-Jan-18	18-Apr-18	25-Apr-18	0%	0%	-80																												
Zone G & J																																					
Podium Facade Panel (1M/F External)																																					
A47050	Handover Zone J - 1M/F Working Area	0		20-Jan-18		26-Apr-18	0%	0%	-75	Handover Zone J - 1M/F Working Area,																											
Podium Facade Panel (2/F External)																																					
A47200	Handover Zone J - 2/F Working Area	0		20-Jan-18		26-Apr-18	0%	0%	-75	Handover Zone J - 2/F Working Area,																											
Zone N																																					
Podium Facade Panel (1M/F External)																																					
A22410	Handover Zone N - 1M/F Working Area	0		13-Sep-17		09-Dec-17	100%	0%	-72	Handover Zone N - 1M/F Working Area,																											
A22420	Bracket Installation & Embed Remedial 1M/F @ GL 7-8/M	4	14-Sep-17	18-Sep-17	11-Dec-17	14-Dec-17	100%	0%	-72																												
Podium Facade Panel (2/F External)																																					
A22460	Handover Zone N - 2/F Working Area	0		13-Sep-17		09-Dec-17	100%	0%	-72	Handover Zone N - 2/F Working Area,																											
A22465	Bracket Installation & Embed Remedial 2/F @ GL 7-8/M	4	19-Sep-17	22-Sep-17	15-Dec-17	19-Dec-17	100%	0%	-72																												
M+ Tower External Envelope (By Permasteelisa)																																					
Tower Facade Advance Works																																					
Provision of Monorails, Catch fan & Working Platform																																					
A14830	Monorails - 1st Submission, Review and Approval by MJV	12	05-Jun-17	17-Jun-17	08-Sep-17 A	14-Oct-17 A	100%	100%	-99	Monorails - 1st Submission, Review and Approval by MJV																											
A14840	Monorails - 2nd Submission, Review and Approval by MJV	12	19-Jun-17	03-Jul-17	30-Oct-17	11-Nov-17	100%	0%	-110	Monorails - 2nd Submission, Review and Approval by MJV																											
Provision of Monorails @ Block A																																					
Monorail @8/F																																					
A14850	M+ Tower Block A 10/F Slab complete	0		03-Oct-17		08-Dec-17	100%	0%	-55	M+ Tower Block A 10/F Slab complete,																											
A14870	Remove Scaffolding @ 8/F Block A	2	04-Oct-17	06-Oct-17	09-Dec-17	11-Dec-17	100%	0%	-55																												
A14880	Install monorails at 8/F slab @ Block A	12	07-Oct-17	20-Oct-17	12-Dec-17	27-Dec-17	100%	0%	-55																												
A14890	Inspection and ICE & RPE certification @ Block A	5	21-Oct-17	26-Oct-17	28-Dec-17	03-Jan-18	100%	0%	-55																												

Page 22 of 93

Activity ID	Activity Name	CMWP Dur.	CMWP - R0.D5 Start	CMWP -R0.D5 Finish	Actual / Forecast Start	Actual / Forecast Finish	Planned B/L % Complete	Actual % Complete	Finish Variance (+/-d)	October 25					November 26					December 27					January 28					February 29	
										5	02	09	16	23	30	06	13	20	27	04	11	18	25	01	08	15	22	29	05		
Monorail @14/F																															
A14910	Remove Scaffolding @ 14/F Block A	2	02-Jan-18	03-Jan-18	07-Mar-18	08-Mar-18	0%	0%	-52																						
A14920	Install Monorails at 14/F slab @ Block A	8	04-Jan-18	12-Jan-18	09-Mar-18	17-Mar-18	0%	0%	-52																						
A14930	Inspection and ICE & RPE certification @ Block A	5	13-Jan-18	18-Jan-18	19-Mar-18	23-Mar-18	0%	0%	-52																						
Provision of Monorails @ Block B																															
Monorail @8/F																															
A14950	M+ Tower Block B 10/F Slab complete	0		25-Nov-17		07-Feb-18	0%	0%	-60																						
A14960	Remove Scaffolding @ 8/F Block B	2	27-Nov-17	28-Nov-17	08-Feb-18	09-Feb-18	0%	0%	-60																						
A14970	Install monorails at 8/F slab @ Block B	12	29-Nov-17	12-Dec-17	10-Feb-18	27-Feb-18	0%	0%	-60																						
A14990	Inspection and ICE & RPE certification @ Block B	5	13-Dec-17	18-Dec-17	28-Feb-18	05-Mar-18	0%	0%	-60																						
Provision of Catchfan																															
A42770	Preparation & Design of Catchfan & Working Platform	12	04-Jul-17	17-Jul-17	11-Sep-17 A	03-Nov-17	100%	60%	-91																						
Provision of Catch fan @ Block A11/F																															
A43250	Remove Scaffolding @ 10/F Block A	2	04-Oct-17	06-Oct-17	09-Dec-17	11-Dec-17	100%	0%	-55																						
A43260	Install Catch fan @ 11th/F slab South Elevation Block A	5	07-Oct-17	12-Oct-17	12-Dec-17	16-Dec-17	100%	0%	-55																						
A43270	Inspection, ICE & RPE certificationfor Working Platform @ Block A	5	13-Oct-17	18-Oct-17	18-Dec-17	22-Dec-17	100%	0%	-55																						
A43480	Install Catch fan @ 11th/F slab North Elevation Block A	5	07-Oct-17	12-Oct-17	12-Dec-17	16-Dec-17	100%	0%	-55																						
A43490	Inspection, ICE & RPE certificationfor Catchfan @ 11th/F Block A	5	13-Oct-17	18-Oct-17	18-Dec-17	22-Dec-17	100%	0%	-55																						
A47980	Install Working Platform @ 6th/F & 8th/F for South North Elevation Bl	5	07-Oct-17	12-Oct-17	12-Dec-17	16-Dec-17	100%	0%	-55																						
Provision of Catch fan @ Block A15/F																															
A38180	Remove Scaffolding @ 14/F Block A	2	15-Dec-17	16-Dec-17	21-Feb-18	22-Feb-18	0%	0%	-52																						
A38190	Install Catch fan @ 15/F South Elevation Block A	5	18-Dec-17	22-Dec-17	23-Feb-18	28-Feb-18	0%	0%	-52																						
A38200	Install Catch fan @ 15/F North Elevation Block A	5	18-Dec-17	22-Dec-17	23-Feb-18	28-Feb-18	0%	0%	-52																						
A38210	Inspection, ICE & RPE certificationfor Catchfan @15/F Block A	5	23-Dec-17	30-Dec-17	01-Mar-18	06-Mar-18	0%	0%	-52																						
A38220	Install Working Platform @ 12th/F & 14th/F for South North Elevation	5	04-Jan-18	09-Jan-18	09-Mar-18	14-Mar-18	0%	0%	-52																						
A38230	Inspection, ICE & RPE certificationfor Working Platform @ Block A	5	10-Jan-18	15-Jan-18	15-Mar-18	20-Mar-18	0%	0%	-52																						
Provision of Catch fan @ Block B 11/F																															
A38250	Inspection, ICE & RPE certificationfor Working Platform @ Block B	5	02-Dec-17	07-Dec-17	14-Feb-18	22-Feb-18	0%	0%	-60																						
A43500	Remove Scaffolding @ 10/F Block B	2	27-Nov-17	28-Nov-17	08-Feb-18	09-Feb-18	0%	0%	-60																						
A43510	Install Catch fan @ 11th/F slab South Elevation Block B	5	29-Nov-17	04-Dec-17	10-Feb-18	15-Feb-18	0%	0%	-60																						
A43520	Install Catch fan @ 11th/F slab North Elevation Block B	5	29-Nov-17	04-Dec-17	10-Feb-18	15-Feb-18	0%	0%	-60																						
A43530	Install Working Platform @ 6th/F & 8th/F for South North Elevation Bl	5	27-Nov-17	01-Dec-17	08-Feb-18	13-Feb-18	0%	0%	-60																						
A43540	Inspection, ICE & RPE certificationfor Catchfan @11/F Block B	5	05-Dec-17	09-Dec-17	20-Feb-18	24-Feb-18	0%	0%	-60																						
Provision of Catch fan @ Block B 15/F																															
A15270	Remove Scaffolding @ 14/F Block B	2	27-Jan-18	29-Jan-18	24-Apr-18	25-Apr-18	0%	0%	-67																						
Facade Installation by TC6-2, TC2, TC7-2 & Monorail																															
Tower Structure Block A & Scaffolding Removal																															
A58300	Concrete cured & scaffolding removed @5th/F Block A	12	08-Aug-17	21-Aug-17	30-Oct-17	11-Nov-17	100%	0%	-68																						
A58302	Concrete cured & scaffolding removed @6th/F Block A	12	22-Aug-17	04-Sep-17	30-Oct-17	11-Nov-17	100%	0%	-56																						
A58305	Concrete cured & scaffolding removed @7th/F Block A	12	05-Sep-17	18-Sep-17	13-Nov-17	25-Nov-17	100%	0%	-56																						
A58307	Concrete cured & scaffolding removed @8th/F Block A	12	19-Sep-17	03-Oct-17	27-Nov-17	09-Dec-17	100%	0%	-56																						
A58310	Concrete cured & scaffolding removed @9th/F Block A	12	04-Oct-17	18-Oct-17	09-Dec-17	22-Dec-17	100%	0%	-55																						
A58320	Concrete cured & scaffolding removed @10th/F Block A	12	19-Oct-17	02-Nov-17	22-Dec-17	08-Jan-18	66.67%	0%	-54																						
A58330	Concrete cured & scaffolding removed @11th/F Block A	12	03-Nov-17	16-Nov-17	08-Jan-18	20-Jan-18	0%	0%	-53																						
A58340	Concrete cured & scaffolding removed @12th/F Block A	12	17-Nov-17	30-Nov-17	20-Jan-18	02-Feb-18	0%	0%	-52																						
Tower Structure Block B & Scaffolding Removal																															

[illegible]

Activity ID	Activity Name	CMWP Dur.	CMWP - R0.D5 Start	CMWP - R0.D5 Finish	Actual / Forecast Start	Actual / Forecast Finish	Planned B/L % Complete	Actual % Complete	Finish Variance (+/-d)	Gantt Chart																																																	
										October					November					December					January					February																													
										5	02	09	16	23	30	06	13	20	27	04	11	18	25	01	08	15	22	29	05																														
Portion GFR4 @ Grid Line D' to F' / 7' to 2																																																											
A49400	Remove scaffolds & cleaning	6	01-Sep-17	07-Sep-17	30-Oct-17	04-Nov-17	100%	0%	-47																																																		
Portion GFR5 @ Grid Line B' to D' / 7' to 2																																																											
A49450	Remove scaffolds & cleaning	6	18-Sep-17	23-Sep-17	30-Oct-17	04-Nov-17	100%	0%	-33																																																		
Portion GFR6 @ Grid Line B' to D' / 6' to 7'																																																											
A49460	Construct Columns & Walls & Cols B1/F to G/F @ GL C'-D' / 6'-1	14	11-Jul-17	26-Jul-17	05-Jun-17 A	07-Oct-17 A	100%	100%	-61																																																		
A49470	Construct beams & slab (G/F) (148 m3)	14	27-Jul-17	11-Aug-17	10-Oct-17 A	27-Oct-17 A	100%	100%	-64																																																		
A49480	Concrete Curing period (2-weeks)	12	12-Aug-17	23-Aug-17	28-Oct-17 A	02-Nov-17	100%	85%	-71																																																		
A49490	Remove scaffolds & cleaning	6	24-Aug-17	30-Aug-17	03-Nov-17	09-Nov-17	100%	0%	-58																																																		
Portion GFR7 @ Grid Line A to B' / 6' to 7'																																																											
A49510	Construct Columns & Walls & Cols B1/F to G/F @ GL A'-C' / 6'-7'	26	01-May-17	02-Jun-17	01-May-17 A	30-Sep-17 A	100%	100%	-102																																																		
A49520	Construct beams & slab (G/F) (132 m3)	14	03-Jun-17	19-Jun-17	09-Sep-17 A	06-Nov-17	100%	75%	-116																																																		
A49530	Concrete Curing period (2-weeks)	12	20-Jun-17	01-Jul-17	07-Nov-17	18-Nov-17	100%	0%	-140																																																		
A49540	Remove scaffolds & cleaning	6	03-Jul-17	08-Jul-17	20-Nov-17	25-Nov-17	100%	0%	-117																																																		
Portion GFR8 @ Grid Line A to B' / 7' to 2																																																											
A49650	Construct beams & slab (G/F) (186 m3)	18	20-Jun-17	11-Jul-17	29-Jul-17 A	18-Oct-17 A	100%	100%	-83																																																		
A49660	Concrete Curing period (2-weeks)	12	12-Jul-17	23-Jul-17	19-Oct-17 A	06-Nov-17	100%	50%	-106																																																		
A49670	Remove scaffolds & cleaning	6	25-Sep-17	30-Sep-17	22-Jan-18	27-Jan-18	100%	0%	-96																																																		
North Zoning @ Portion - S (B1/F to G/F)																																																											
Portion GFS2 @ Grid Line A/ 6' to 1																																																											
A49750	Construct beams & slab (G/F) (128 m3)	16	07-Jun-17	24-Jun-17	30-Aug-17 A	11-Nov-17	100%	80%	-116																																																		
A49760	Concrete Curing period	12	25-Jun-17	06-Jul-17	12-Nov-17	14-Nov-17	100%	0%	-131																																																		
A49770	Remove scaffolds & cleaning	6	07-Jul-17	13-Jul-17	15-Nov-17	21-Nov-17	100%	0%	-109																																																		
CSF Zoning @ Portion - T (LG/F to G/F)																																																											
Portion GFT5 (B1/F to G/F) @ Grid Line A to B' / 4' to 6'																																																											
A50060	Remove scaffolds & cleaning	4	04-Jul-17	07-Jul-17	22-Sep-17 A	31-Oct-17	100%	90%	-96																																																		
CSF Super-Structure RC Works																																																											
CSF Building																																																											
CSF Structure @ Portion - T (G/F to 8/F)																																																											
Grid Line B' to F' / 4' to 6'																																																											
A50730	CSF - 2/F to 3/F Construction	15	30-Jun-17	18-Jul-17	01-Sep-17 A	24-Nov-17	100%	50%	-108																																																		
A50750	CSF - 3/F to 4/F Construction (Incl envelope)	12	19-Jul-17	01-Aug-17	25-Nov-17	07-Dec-17	100%	0%	-107																																																		
A50760	CSF - 4/F to 5/F Construction (Incl envelope)	12	02-Aug-17	15-Aug-17	08-Dec-17	20-Dec-17	100%	0%	-106																																																		
A50770	CSF - 5/F to 6/F Construction (Incl envelope)	12	16-Aug-17	29-Aug-17	21-Dec-17	05-Jan-18	100%	0%	-105																																																		
A50780	CSF - 6/F to 7/F Construction	12	30-Aug-17	12-Sep-17	06-Jan-18	18-Jan-18	100%	0%	-104																																																		
A50790	CSF - 7/F to 8/F Construction	12	13-Sep-17	26-Sep-17	19-Jan-18	01-Feb-18	100%	0%	-104																																																		
A50795	CSF - 8/F to +61.13/62.0 Construction	12	27-Sep-17	12-Oct-17	02-Feb-18	15-Feb-18	100%	0%	-104																																																		
A50800	CSF - 8/F to R/F Construction	24	13-Oct-17	10-Nov-17	20-Feb-18	16-Mar-18	54.17%	0%	-102																																																		
A50810	Complete CSF Structure (Milestone B7: 31 July 2017)	0		10-Nov-17		16-Mar-18	0%	0%	-108																																																		
CSF Building Temporary Works																																																											
CF10910	Material Hoist Erection (Initial)(L53 Shaft)	8	02-Aug-17	10-Aug-17	08-Dec-17	16-Dec-17	100%	0%	-110																																																		
CF10920	Material Hoist Removal	4	20-May-17	24-May-17	30-Oct-17	02-Nov-17	100%	0%	-139																																																		
CF10930	Scaffolding Removal	15	23-Dec-17	09-Jan-18	07-May-18	23-May-18	0%	0%	-115																																																		
CSF Building FACADE Preliminaries																																																											
ENGINEERING & APPROVAL - CSF																																																											
SHOPDRAWING - Facade Doors Package #11 - CSF Doors - Total No. = 2																																																											

[illegible]

Activity ID	Activity Name	CMWP Dur.	CMWP - R0.D5 Start	CMWP - R0.D5 Finish	Actual / Forecast Start	Actual / Forecast Finish	Planned B/L % Complete	Actual % Complete	Finish Variance (+/-d)	October					November					December					January					February	
										5	02	09	16	23	30	06	13	20	27	04	11	18	25	01	08	15	22	29	05		
Roof Louvre Wall Production & Fabrication																															
A19680	Steel Frame Fabrication - Roof Louvre	120	05-Aug-17	28-Dec-17	09-Dec-17	10-May-18	58.33%	0%	-105																						
A19690	Die Making	60	05-Aug-17	16-Oct-17	09-Dec-17	23-Feb-18	100%	0%	-105																						
A19700	Aluminium Extrusion Production	30	17-Oct-17	21-Nov-17	24-Feb-18	03-Apr-18	33.33%	0%	-105																						
A19710	PVF2 Paint Ordering	30	17-Oct-17	21-Nov-17	24-Feb-18	03-Apr-18	33.33%	0%	-105																						
A19720	Application of PVF2 Coating	12	22-Nov-17	05-Dec-17	04-Apr-18	16-Apr-18	0%	0%	-103																						
A19730	Fabrication & Assemble of Louvre Units	60	06-Dec-17	20-Feb-18	17-Apr-18	19-Jun-18	0%	0%	-95																						
CSF External Envelope																															
CSF Structure Milestones																															
A19820	CSF - Wall, Column & G/F to 1/F Slab Complete	0		05-Jun-17		28-Oct-17	100%	0%	-125	CSF - Wall, Column & G/F to 1/F Slab Complete,																					
A19830	CSF - Wall, Column & 6/F to 7/F Slab Complete	0		12-Sep-17		18-Jan-18	100%	0%	-110	CSF - Wall, Column & 6/F to 7/F Slab Complete,																					
A19850	CSF - Wall, Column & R/F Slab Complete	0		10-Nov-17		16-Mar-18	0%	0%	-108																						
FACADE INSTALLATION - by Permasteelisa																															
Glazed Glass Curtain Wall - North Elevation 6/F to 8/F																															
A19870	Surveying of Embeds (6/F to 8/F)	7	27-Sep-17	04-Oct-17	02-Feb-18	09-Feb-18	100%	0%	-110																						
A19880	Submission of Embeds survey report (6/F to 8/F)	7	05-Oct-17	12-Oct-17	10-Feb-18	17-Feb-18	100%	0%	-110																						
A19890	Preparation of Remedial Method (6/F to 8/F)	14	13-Oct-17	28-Oct-17	19-Feb-18	06-Mar-18	100%	0%	-110																						
A19900	Approval of Remedial Method (6/F to 8/F)	14	30-Oct-17	14-Nov-17	07-Mar-18	22-Mar-18	0%	0%	-110																						
A19910	Bracket Installation (6/F to 8/F)	24	15-Nov-17	12-Dec-17	23-Mar-18	19-Apr-18	0%	0%	-110																						
A19920	6/F to 7/F (GLE - B') - Install Glazed Glass Curtain Wall (FAC-CW-13)	14	04-Jan-18	19-Jan-18	31-May-18	15-Jun-18	0%	0%	-126																						
A19930	7/F to 8/F (GLE - B') - Install Glazed Glass Curtain Wall (FAC-CW-13)	14	20-Jan-18	05-Feb-18	16-Jun-18	02-Jul-18	0%	0%	-126																						
Glazed Glass Curtain Wall - South Elevation																															
A19950	Handover of Working Area (G/F)	0		05-Jun-17		28-Oct-17	100%	0%	-125	Handover of Working Area (G/F),																					
A19960	Surveying of Embeds (G/F to 1/F)	7	06-Jun-17	13-Jun-17	19-Jun-17 A	03-Nov-17	100%	15%	-123																						
A19970	Submission of Embeds survey report (G/F to 1/F)	7	14-Jun-17	21-Jun-17	19-Jun-17 A	06-Nov-17	100%	0%	-118																						
A19980	Preparation of Remedial Method (G/F to 1/F)	14	22-Jun-17	07-Jul-17	07-Nov-17	22-Nov-17	100%	0%	-118																						
A19990	Approval of Remedial Method (G/F to 1/F)	14	08-Jul-17	24-Jul-17	23-Nov-17	08-Dec-17	100%	0%	-118																						
A20000	Bracket Installation (G/F to 1/F)	14	25-Jul-17	09-Aug-17	09-Dec-17	25-Dec-17	100%	0%	-118																						
A20010	G/F to 1/F (GLC - F') - Install Glazed Glass Curtain Wall (FAC-CW-11)	14	04-Jan-18	19-Jan-18	31-May-18	15-Jun-18	0%	0%	-126																						
A20020	Handover of Working Area (6/F to R/F)	0		10-Nov-17		16-Mar-18	0%	0%	-108																						
A20030	Surveying of Embeds (6/F to R/F)	14	11-Nov-17	27-Nov-17	17-Mar-18	02-Apr-18	0%	0%	-108																						
A20040	Submission of Embeds survey report (6/F to R/F)	7	28-Nov-17	05-Dec-17	03-Apr-18	10-Apr-18	0%	0%	-108																						
A20050	Preparation of Remedial Method (6/F to R/F)	14	06-Dec-17	21-Dec-17	11-Apr-18	26-Apr-18	0%	0%	-108																						
A20060	Approval of Remedial Method (6/F to R/F)	14	22-Dec-17	06-Jan-18	27-Apr-18	12-May-18	0%	0%	-108																						
A20070	Bracket Installation (6/F to R/F)	24	08-Jan-18	03-Feb-18	14-May-18	09-Jun-18	0%	0%	-108																						
MEP Vertical Louvre Screen Wall - South Elevation (East to West)																															
A20140	Handover of Working Area (R/F, GL4'-5' / B'-F')	0		27-Nov-17		30-Mar-18	0%	0%	-106																						
A20150	Surveying of Embeds (R/F, GL4'-5' / B'-F')	18	28-Nov-17	18-Dec-17	31-Mar-18	20-Apr-18	0%	0%	-106																						
A20160	Submission of Embeds survey report (R/F, GL4'-5' / B'-F')	21	04-Dec-17	27-Dec-17	06-Apr-18	30-Apr-18	0%	0%	-106																						
A20170	Preparation of Remedial Method (R/F, GL4'-5' / B'-F')	12	28-Dec-17	10-Jan-18	01-May-18	14-May-18	0%	0%	-106																						
A20180	Approval of Remedial Method (R/F, GL4'-5' / B'-F')	12	11-Jan-18	24-Jan-18	15-May-18	28-May-18	0%	0%	-106																						
A20190	Bracket Installation (R/F, GL4'-5' / B'-F')	18	25-Jan-18	14-Feb-18	29-May-18	18-Jun-18	0%	0%	-106																						
FACADE INSTALLATION - by Redland																															
PreCast Concrete Roof Cladding - South Elevation																															
A20220	R/F (GLB - F') - Install Precast Concrete Roof Cladding (FAC-PC-04)	36	28-Nov-17	08-Jan-18	03-Apr-18	14-May-18	0%	0%	-108																						
PreCast Concrete Tubes - North Elevation																															

Activity ID	Activity Name	CMWP Dur.	CMWP - R0.D5 Start	CMWP - R0.D5 Finish	Actual / Forecast Start	Actual / Forecast Finish	Planned B/L % Complete	Actual % Complete	Finish Variance (+/-d)	October 25					November 26					December 27					January 28					February 29
5	02	09	16	23	30	06	13	20	27	04	11	18	25	01	08	15	22	29	05											
A20880	7/F Fit-Out Works Access	0	20-May-17		29-Oct-17		100%	0%	-157	7/F Fit-Out Works Access, 29-Oct-17																				
A20890	8/F Fit-Out Works Access	0	20-May-17		29-Oct-17		100%	0%	-157	8/F Fit-Out Works Access, 29-Oct-17																				
A20900	9/F Fit-Out Works Access	0	20-May-17		29-Oct-17		100%	0%	-157	9/F Fit-Out Works Access, 29-Oct-17																				
A20910	10/F Fit-Out Works Access	0	20-May-17		29-Oct-17		100%	0%	-157	10/F Fit-Out Works Access, 29-Oct-17																				
A20920	11/F Fit-Out Works Access	0	20-May-17		29-Oct-17		100%	0%	-157	11/F Fit-Out Works Access, 29-Oct-17																				
A20930	12/F Fit-Out Works Access	0	20-May-17		29-Oct-17		100%	0%	-157	12/F Fit-Out Works Access, 29-Oct-17																				
A20940	13/F Fit-Out Works Access	0	20-May-17		29-Oct-17		100%	0%	-157	13/F Fit-Out Works Access, 29-Oct-17																				
A20950	14/F Fit-Out Works Access	0	20-May-17		29-Oct-17		100%	0%	-157	14/F Fit-Out Works Access, 29-Oct-17																				
A23570	3/F Facade Installation Complete	0		19-May-17		29-Oct-17	100%	0%	-157	3/F Facade Installation Complete,																				
A23580	4/F Facade Installation Complete	0		19-May-17		29-Oct-17	100%	0%	-157	4/F Facade Installation Complete,																				
A23590	5/F Facade Installation Complete	0		19-May-17		29-Oct-17	100%	0%	-157	5/F Facade Installation Complete,																				
A23600	6/F Facade Installation Complete	0		19-May-17		29-Oct-17	100%	0%	-157	6/F Facade Installation Complete,																				
A23610	7/F Facade Installation Complete	0		19-May-17		29-Oct-17	100%	0%	-157	7/F Facade Installation Complete,																				
A23620	8/F Facade Installation Complete	0		19-May-17		29-Oct-17	100%	0%	-157	8/F Facade Installation Complete,																				
A23630	9/F Facade Installation Complete	0		19-May-17		29-Oct-17	100%	0%	-157	9/F Facade Installation Complete,																				
A23640	10/F Facade Installation Complete	0		19-May-17		29-Oct-17	100%	0%	-157	10/F Facade Installation Complete,																				
A23650	11/F Facade Installation Complete	0		19-May-17		29-Oct-17	100%	0%	-157	11/F Facade Installation Complete,																				
A23660	12/F Facade Installation Complete	0		19-May-17		29-Oct-17	100%	0%	-157	12/F Facade Installation Complete,																				
A23670	13/F Facade Installation Complete	0		19-May-17		29-Oct-17	100%	0%	-157	13/F Facade Installation Complete,																				
A23680	14/F Facade Installation Complete	0		19-May-17		29-Oct-17	100%	0%	-157	14/F Facade Installation Complete,																				
A23690	15/F Facade Installation Complete	0		19-May-17		29-Oct-17	100%	0%	-157	15/F Facade Installation Complete,																				
A23700	16/F Facade Installation Complete	0		19-May-17		29-Oct-17	100%	0%	-157	16/F Facade Installation Complete,																				
Lifts and Escalators																														
M+ Tower Lift Installation																														
Service Lifts (LT01 & 02)																														
LT10000	Available of lift pit at B2/F, LT01 & LT02	0	23-Jan-18		28-Mar-18		0%	0%	-64												◆									
LT10010	Commence Lift LT01 & LT02 M/C Room Installation @ Roof	0	23-Jan-18		28-Mar-18		0%	0%	-64												◆									
LT10020	Builders' Work & Lift M/C Room Installation @ R/F (LT01 & 02)	18	23-Jan-18	12-Feb-18	28-Mar-18	21-Apr-18	0%	0%	-52												◆									
Public Lifts (LT05, LT06, LT07 & LT08, 4nos, pit in B2F)																														
LT10250	Available of lift Shaft LT05, LT06, LT07 & LT08 (w/ Tower A weathertight)	0	23-Jan-18		28-Mar-18		0%	0%	-64												◆									
LT10255	Builders' Work for Lift Shaft & M/C Room	25	23-Jan-18	23-Feb-18	28-Mar-18	30-Apr-18	0%	0%	-52												◆									
LT10360	Lift Shaft Builders' Work (LT08)	18	23-Jan-18	12-Feb-18	28-Mar-18	21-Apr-18	0%	0%	-52												◆									
Podium Lift & Escalator Installation																														
Art Lift (LT11) @ Zone M																														
LT10470	Available of lift Shaft LT11 (w/ Tower A Weathertight)	0	23-Jan-18		28-Mar-18		0%	0%	-64												◆									
LT10475	Builders' Work for LT11 Lift Shaft & M/C Room	12	23-Jan-18	05-Feb-18	28-Mar-18	14-Apr-18	0%	0%	-52												◆									
Art Lift (LT13) @ Zone A1																														
LT10530	Available of lift Shaft LT13 (w/ Zone A1 Temporary watertight)	0		19-Sep-17		22-Jan-18	100%	0%	-125												◆ Available of li									
LT10535	Builders' Work for LT13 Lift Shaft & M/C Room	12	20-Sep-17	04-Oct-17	23-Jan-18	05-Feb-18	100%	0%	-101												◆									
LT10540	Commence LT13 Lift M/C Room Installation	0	05-Oct-17		06-Feb-18		100%	0%	-124												◆									
LT10550	Lift M/C Room Installation @ B2/F (LT13)	25	06-Oct-17	04-Nov-17	06-Feb-18	09-Mar-18	76%	0%	-101												◆									
LT10560	Lift Car Installation (LT13)	90	05-Nov-17	02-Feb-18	10-Mar-18	07-Jun-18	0%	0%	-125												◆									
Passenger Lift, FS & Disable Lift (LT12) @ Zone A1																														
LT10590	Available of lift Shaft LT12 (w/ Zone A1 Temporary watertight)	0	22-Aug-17		21-Dec-17		100%	0%	-121												◆ Available of lift Shaft LT12 (w/ Zone A1 Tem									
LT10600	Builders' Work for LT12 Lift Shaft	25	22-Aug-17	19-Sep-17	21-Dec-17	22-Jan-18	100%	0%	-101												◆									
LT10610	Lift Car Installation (LT12)	60	20-Sep-17	18-Nov-17	23-Jan-18	23-Mar-18	65%	0%	-125												◆									

Three Months Rolling Programme (3MRP) - Mth 25 - 28 October 2017

Activity ID	Activity Name	CMWP Dur.	CMWP - R0.D5 Start	CMWP - R0.D5 Finish	Actual / Forecast Start	Actual / Forecast Finish	Planned B/L % Complete	Actual % Complete	Finish Variance (+/-d)	October					November					December					January					February			
										5	02	09	16	23	30	06	13	20	27	04	11	18	25	01	08	15	22	29	05				
IR/ RW/ ACC Condensate Pump Room & Water Meter Room	AB13410	Sealer on ceiling soffit & application of epoxy paint on wall	14	25-Sep-17	10-Oct-17	03-Feb-18	20-Feb-18	100%	0%	-126																							
	Electrical Systems																																
	BS10000	FS Pump Room - MEP 2nd Fix	14	11-Oct-17	24-Oct-17	20-Feb-18	06-Mar-18	100%	0%	-126																							
	FS & Plumbing Systems																																
	BS10010	FS Pump Room - Install FS Pump	45	25-Oct-17	09-Dec-17	06-Mar-18	24-Apr-18	6.67%	0%	-126																							
	Final Finsihes																																
	AB13420	Final coat of paint on wall	3	10-Dec-17	12-Dec-17	24-Apr-18	27-Apr-18	0%	0%	-126																							
	AB13430	Sealer on floor	3	13-Dec-17	15-Dec-17	27-Apr-18	30-Apr-18	0%	0%	-126																							
	AB13440	Door & ironmongeries installation	3	16-Dec-17	18-Dec-17	30-Apr-18	04-May-18	0%	0%	-126																							
	IR/ RW/ ACC Condensate Pump Room & Water Meter Room																																
Builders' Work																																	
AB13450	Concrete plinth	5	04-Sep-17	08-Sep-17	13-Jan-18	18-Jan-18	100%	0%	-126																								
AB13460	Wall rendering	7	09-Sep-17	15-Sep-17	18-Jan-18	25-Jan-18	100%	0%	-126																								
AB13470	Floor Screeding	7	16-Sep-17	22-Sep-17	25-Jan-18	01-Feb-18	100%	0%	-126																								
AB13480	Wall Epoxy Paint	7	23-Sep-17	29-Sep-17	01-Feb-18	08-Feb-18	100%	0%	-126																								
AB13490	Sealer on ceiling soffit & application of epoxy paint on wall	14	30-Sep-17	15-Oct-17	08-Feb-18	25-Feb-18	100%	0%	-126																								
Electrcial Systems																																	
BS10020	IR/ RW/ ACC Pump Room - MEP 2nd Fix	14	16-Oct-17	30-Oct-17	25-Feb-18	11-Mar-18	85.71%	0%	-126																								
FS & Plumbing Systems																																	
BS10030	IR/ RW/ ACC Pump Room - Install ACC Condensate Pump	45	31-Oct-17	14-Dec-17	11-Mar-18	29-Apr-18	0%	0%	-126																								
Final Finishes																																	
AB13500	Final coat of paint on wall	3	15-Dec-17	17-Dec-17	29-Apr-18	03-May-18	0%	0%	-126																								
AB13510	Sealer on floor	3	18-Dec-17	20-Dec-17	03-May-18	06-May-18	0%	0%	-126																								
AB13520	Door & ironmongeries installation	3	21-Dec-17	23-Dec-17	06-May-18	09-May-18	0%	0%	-126																								
TBE																																	
Builders' Work																																	
AB13530	Sealer on ceiling soffit & application of epoxy paint on wall	7	19-Dec-17	27-Dec-17	25-Feb-18	04-Mar-18	0%	0%	-63																								
Electrcial Systems																																	
BS10040	TBE - MEP 2nd Fix	14	28-Dec-17	11-Jan-18	04-Mar-18	18-Mar-18	0%	0%	-63																								
Final Finishes																																	
AB13560	Final coat of paint on wall	3	12-Jan-18	14-Jan-18	18-Mar-18	21-Mar-18	0%	0%	-63																								
AB13570	Sealer on floor	3	15-Jan-18	17-Jan-18	21-Mar-18	24-Mar-18	0%	0%	-63																								
AB13580	Door & ironmongeries installation	3	18-Jan-18	20-Jan-18	09-May-18	12-May-18	0%	0%	-104																								
General Builders' Work																																	
AB13320	Steel Post	14	20-May-17	03-Jun-17	29-Oct-17	11-Nov-17	100%	0%	-157																								
AB13330	Blockwall	20	04-Jun-17	23-Jun-17	12-Nov-17	01-Dec-17	100%	0%	-157																								
AB13340	Wall Plastering	14	23-Jun-17	08-Jul-17	01-Dec-17	15-Dec-17	100%	0%	-157																								
AB13350	Floor Screeding	7	08-Jul-17	15-Jul-17	15-Dec-17	22-Dec-17	100%	0%	-157																								
AB13360	Drywall (MEP consealed items, close up panel)	14	16-Aug-17	29-Aug-17	22-Dec-17	08-Jan-18	100%	0%	-126																								
General BS Installation																																	
Electrical Systems																																	
AB13925	MEP 1st fix - B2F Sector A	30	30-Aug-17	28-Sep-17	08-Jan-18	07-Feb-18	100%	0%	-126																								
AB13930	MEP 2nd fix - B2F Sector A	45	09-Oct-17	23-Nov-17	13-Feb-18	04-Apr-18	42.22%	0%	-123																								
AB13935	MEP Final fix - B2F Sector A	30	24-Nov-17	23-Dec-17	06-Apr-18	06-May-18	0%	0%	-123																								
Plumbing & Drainage																																	
AB52060	P&D 1st fix - B2F Sector A	30	30-Aug-17	28-Sep-17	08-Jan-18	07-Feb-18	100%	0%	-126																								

Activity ID	Activity Name	CMWP Dur.	CMWP - R0.D5 Start	CMWP - R0.D5 Finish	Actual / Forecast Start	Actual / Forecast Finish	Planned Btl. % Complete	Actual % Complete	Finish Variance (+/-d)	October					November					December					January					February							
										5	02	09	16	23	30	06	13	20	27	04	11	18	25	01	08	15	22	29	05								
AB52070	P&D 2nd fix - B2F Sector A	45	29-Sep-17	15-Nov-17	07-Feb-18	27-Mar-18	60%	0%	-126																												
AB52080	P&D Final fix - B2F Sector A	30	16-Nov-17	15-Dec-17	27-Mar-18	30-Apr-18	0%	0%	-126																												
FS System																																					
AB52090	FS 1st fix - B2F Sector A	30	30-Aug-17	28-Sep-17	08-Jan-18	07-Feb-18	100%	0%	-126																												
AB52100	FS 2nd fix - B2F Sector A	45	29-Sep-17	15-Nov-17	07-Feb-18	27-Mar-18	60%	0%	-126																												
AB52110	FS Final fix - B2F Sector A	30	16-Nov-17	15-Dec-17	27-Mar-18	30-Apr-18	0%	0%	-126																												
HVAC System																																					
AB52120	HVAC 1st fix - B2F Sector A	60	30-Aug-17	31-Oct-17	08-Jan-18	12-Mar-18	95%	0%	-126																												
AB52130	HVAC 2nd fix - B2F Sector A	69	01-Nov-17	11-Jan-18	12-Mar-18	26-May-18	0%	0%	-126																												
AB52140	HVAC Final fix - B2F Sector A	30	12-Jan-18	10-Feb-18	26-May-18	26-Jun-18	0%	0%	-126																												
Workshops, Storages & Offices																																					
I.S. Workshop Facility, MO EQ Room																																					
AB13870	Skim coat, application of epoxy paint on wall and sealer on soffit & floor	14	08-Sep-17	21-Sep-17	15-Jan-18	28-Jan-18	100%	0%	-123																												
Exhibit Tech/ Electrical Workroom, Corridor, Exhibit Lighting Electrical Shop/ Storage, General Stor																																					
AB13910	Skim coat, application of epoxy paint on wall and sealer on soffit & floor	14	22-Sep-17	07-Oct-17	29-Jan-18	11-Feb-18	100%	0%	-123																												
Chief Electrician Office																																					
AB13940	Acoustic ceiling framework	14	24-Nov-17	07-Dec-17	06-Apr-18	19-Apr-18	0%	0%	-123																												
AB13950	MEP dropper	7	01-Dec-17	07-Dec-17	13-Apr-18	19-Apr-18	0%	0%	-123																												
AB13960	Acoustic ceiling close-up	7	08-Dec-17	14-Dec-17	20-Apr-18	26-Apr-18	0%	0%	-123																												
AB13970	Skim coat, application of epoxy paint on wall and sealer on floor	14	15-Dec-17	30-Dec-17	27-Apr-18	11-May-18	0%	0%	-123																												
I.S. Equipment Storage, Workroom 1, Workroom 2																																					
AB13890	Skim coat, application of epoxy paint on wall and sealer on soffit & floor	14	19-Dec-17	04-Jan-18	25-Feb-18	11-Mar-18	0%	0%	-63																												
AB13900	Door & ironmongeries installation	7	18-Jan-18	24-Jan-18	09-May-18	16-May-18	0%	0%	-104																												
B2/F - Zone H (Sector B)																																					
Plantrooms																																					
DCS Chiller Plant																																					
Builders' Work																																					
AB11330	Concrete Plinth	5	26-Sep-17	30-Sep-17	10-Jan-18	14-Jan-18	100%	0%	-100																												
AB11340	Floor Screeding & wall rendering	8	01-Oct-17	10-Oct-17	15-Jan-18	22-Jan-18	100%	0%	-100																												
AB11350	Sealer on ceiling soffit & application of epoxy paint on wall	10	11-Oct-17	20-Oct-17	23-Jan-18	01-Feb-18	100%	0%	-100																												
BS Installation																																					
AB52020	DCS Plant Room - MEP 2nd Fix	30	21-Oct-17	20-Nov-17	02-Feb-18	06-Mar-18	23.33%	0%	-100																												
AB52030	DCS Plant Room - Install DCS Pumps	150	21-Nov-17	29-Apr-18	28-Oct-17 A	23-Mar-18	0%	5%	33																												
Main Control Circuit Room																																					
Builders' Work																																					
AB11290	Steel Post	7	26-Sep-17	03-Oct-17	10-Jan-18	16-Jan-18	100%	0%	-100																												
AB11300	Blockwall	7	04-Oct-17	11-Oct-17	17-Jan-18	23-Jan-18	100%	0%	-100																												
AB11310	Wall Plastering	7	12-Oct-17	18-Oct-17	24-Jan-18	30-Jan-18	100%	0%	-100																												
AB11320	Floor Screeding	12	19-Oct-17	31-Oct-17	31-Jan-18	11-Feb-18	75%	0%	-100																												
AB11410	Wall tiling (1.5m high)	14	01-Nov-17	14-Nov-17	12-Feb-18	28-Feb-18	0%	0%	-100																												
AB11420	Sealer on ceiling soffit & application of epoxy paint on wall	7	15-Nov-17	21-Nov-17	01-Mar-18	07-Mar-18	0%	0%	-100																												
BS Installation																																					
AB52040	Main Control Circuit Room - MEP 2nd Fix	30	22-Nov-17	21-Dec-17	08-Mar-18	10-Apr-18	0%	0%	-100																												
AB52050	Main Control Circuit Room - Install DCS Main Control Unit	60	22-Dec-17	25-Feb-18	11-Apr-18	11-Jun-18	0%	0%	-100																												
General Builders' Work																																					
AB11360	Steel Post	7	19-Sep-17	25-Sep-17	03-Jan-18	10-Jan-18	100%	0%	-100																												

[illegible]

Three Months Rolling Programme (3MRP) - Mth 25 - 28 October 2017

Activity ID	Activity Name	CMWP Dur.	CMWP - R0.D5 Start	CMWP - R0.D5 Finish	Actual / Forecast Start	Actual / Forecast Finish	Planned B/L % Complete	Actual % Complete	Finish Variance (+/-d)	<div><div></div><div></div><div></div><div></div><div></div><div></div><div></div><div></div><div></div><div></div><div></div><div></div><div></div><div></div><div></div><div></div><div></div><div></div><div></div><div></div><div></div><div></div><div></div><div></div><div></div><div></div><div></div><div></div><div></div><div></div><div></div><div></div><div></div><div></div><div></div><div></div><div></div><div></div><div></div><div></div><div></div><div></div><div></div><div></div><div></div><div></div><div></div><div></div><div></div><div></div><div></div><div></div><div></div><div></div><div></div><div></div><div></div><div></div><div></div><div></div><div></div><div></div><div></div><div></div><div></div><div></div><div></div><div></div><div></div><div></div><div></div><div></div><div></div><div></div><div></div><div></div><div></div><div></div><div></div><div></div><div></div><div></div><div></div><div></div><div></div><div></div><div></div><div></div><div></div><div></div><div></div><div></div><div></div><div></div><div></div><div></div><div></div><div></div><div></div><div></div><div></div><div></div><div></div><div></div><div></div><div></div><div></div><div></div><div></div><div></div><div></div><div></div><div></div><div></div><div></div><div></div><div></div><div></div><div></div><div></div><div></div><div></div><div></div><div></div><div></div><div></div><div></div><div></div><div></div><div></div><div></div><div></div><div></div><div></div><div></div><div></div><div></div><div></div><div></div><div></div><div></div><div></div><div></div><div></div><div></div><div></div><div></div><div></div><div></div><div></div><div></div><div></div><div></div><div></div><div></div><div></div><div></div><div></div><div></div><div></div><div></div><div></div><div></div><div></div><div></div><div></div><div></div><div></div><div></div><div></div><div></div><div></div><div></div><div></div><div></div><div></div><div></div><div></div><div></div><div></div><div></div><div></div><div></div><div></div><div></div><div></div><div></div><div></div><div></div><div></div><div></div><div></div><div></div><div></div><div></div><div></div><div></div><div></div><div></div><div></div><div></div><div></div><div></div><div></div><div></div><div></div><div></div><div></div><div></div><div></div><div></div><div></div><div></div><div></div><div></div><div></div><div></div><div></div><div></div><div></div><div></div><div></div><div></div><div></div><div></div><div></div><div></div><div></div><div></div><div></div><div></div><div></div><div></div><div></div><div></div><div></div><div></div><div></div><div></div><div></div><div></div><div></div><div></div><div></div><div></div><div></div><div></div><div></div><div></div><div></div><div></div><div></div><div></div><div></div><div></div><div></div><div></div><div></div><div></div><div></div><div></div><div></div><div></div><div></div><div></div><div></div><div></div><div></div><div></div><div></div><div></div><div></div><div></div><div></div><div></div><div></div><div></div><div></div><div></div><div></div><div></div><div></div><div></div><div></div><div></div><div></div><div></div><div></div><div></div><div></div><div></div><div></div><div></div><div></div><div></div><div></div><div></div><div></div><div></div><div></div><div></div><div></div><div></div><div></div><div></div><div></div><div></div><div></div><div></div><div></div><div></div><div></div><div></div><div></div><div></div><div></div><div></div><div></div><div></div><div></div><div></div><div></div><div></div><div></div><div></div><div></div><div></div><div></div><div></div><div></div><div></div><div></div><div></div><div></div><div></div><div></div><div></div><div></div><div></div><div></div><div></div><div></div><div></div><div></div><div></div><div></div><div></div><div></div><div></div><div></div><div></div><div></div><div></div><div></div><div></div><div></div><div></div><div></div><div></div><div></div><div></div><div></div><div></div><div></div><div></div><div></div><div></div><div></div><div></div><div></div><div></div><div></div><div></div><div></div><div></div><div></div><div></div><div></div><div></div><div></div><div></div><div></div><div></div><div></div><div></div><div></div><div></div><div></div><div></div><div></div><div></div><div></div><div></div><div></div><div></div><div></div><div></div><div></div><div></div><div></div><div></div><div></div><div></div><div></div><div></div><div></div><div></div><div></div><div></div><div></div><div></div><div></div><div></div><div></div><div></div><div></div><div></div><div></div><div></div><div></div><div></div><div></div><div></div><div></div><div></div><div></div><div></div><div></div><div></div><div></div><div></div><div></div><div></div><div></div><div></div><div></div><div></div><div></div><div></div><div></div><div></div><div></div><div></div><div></div><div></div><div></div><div></div><div></div><div></div><div></div><div></div><div></div><div></div><div></div><div></div><div></div><div></div><div></div><div></div><div></div><div></div><div></div><div></div><div></div><div></div><div></div><div></div><div></div><div></div><div></div><div></div><div></div><div></div><div></div><div></div><div></div><div></div><div></div><div></div><div></div><div></div><div></div><div></div><div></div><div></div><div></div><div></div><div></div><div></div><div></div><div></div><div></div><div></div><div></div><div></div><div></div><div></div><div></div><div></div><div></div><div></div><div></div><div></div><div></div><div></div><div></div><div></div><div></div><div></div><div></div><div></div><div></div><div></div><div></div><div></div><div></div><div></div><div></div><div></div><div></div><div></div><div></div><div></div><div></div><div></div><div></div><div></div><div></div><div></div><div></div><div></div><div></div><div></div><div></div><div></div><div></div><div></div><div></div><div></div><div></div><div></div><div></div><div></div><div></div><div></div><div></div><div></div><div></div><div></div><div></div><div></div><div></div><div></div><div></div><div></div><div></div><div></div><div></div><div></div><div></div><div></div><div></div><div></div><div></div><div></div><div></div><div></div><div></div><div></div><div></div><div></div><div></div><div></div><div></div><div></div><div></div><div></div><div></div><div></div><div></div><div></div><div></div><div></div><div></div><div></div><div></div><div></div><div></div><div></div><div></div><div></div><div></div><div></div><div></div><div></div><div></div><div></div><div></div><div></div><div></div><div></div><div></div><div></div><div></div><div></div><div></div><div></div><div></div><div></div><div></div><div></div><div></div><div></div><div></div><div></div><div></div><div></div><div></div><div></div><div></div><div></div><div></div><div></div><div></div><div></div><div></div><div></div><div></div><div></div><div></div><div></div><div></div><div></div><div></div><div></div><div></div><div></div><div></div><div></div><div></div><div></div><div></div><div></div><div></div><div></div><div></div><div></div><div></div><div></div><div></div><div></div><div></div><div></div><div></div><div></div><div></div><div></div><div></div><div></div><div></div><div></div><div></div><div></div><div></div><div></div><div></div><div></div><div></div><div></div><div></div><div></div><div></div><div></div><div></div><div></div><div></div><div></div><div></div><div></div><div></div><div></div><div></div><div></div><div></div><div></div><div></div><div></div><div></div><div></div><div></div><div></div><div></div><div></div><div></div><div></div><div></div><div></div><div></div><div></div><div></div><div></div><div></div><div></div><div></div><div></div><div></div><div></div><div></div><div></div><div></div><div></div><div></div><div></div><div></div><div></div><div></div><div></div><div></div><div></div><div></div><div></div><div></div><div></div><div></div><div></div><div></div><div></div><div></div><div></div><div></div><div></div><div></div><div></div><div></div><div></div><div></div><div></div><div></div><div></div><div></div><div></div><div></div><div></div><div></div><div></div><div></div><div></div><div></div><div></div><div></div><div></div><div></div><div></div><div></div><div></div><div></div><div></div><div></div><div></div><div></div><div></div><div></div><div></div><div></div><div></div><div></div><div></div><div></div><div></div><div></div><div></div><div></div><div></div><div></div><div></div><div></div><div></div><div></div><div></div><div></div><div></div><div></div><div></div><div></div><div></div><div></div><div></div><div></div><div></div><div></div><div></div><div></div><div></div><div></div><div></div><div></div><div></div><div></div><div></div><div></div><div></div><div></div><div></div><div></div><div></div><div></div><div></div><div></div><div></div><div></div><div></div><div></div><div></div><div></div><div></div><div></div><div></div><div></div><div></div><div></div><div></div><div></div><div></div><div></div><div></div><div></div><div></div><div></div><div></div><div></div><div></div><div></div><div></div><div></div><div></div><div></div><div></div><div></div><div></div><div></div><div></div><div></div><div></div><div></div><div></div><div></div><div></div><div></div><div></div><div></div><div></div><div></div><div></div><div></div><div></div><div></div><div></div><div></div><div></div><div></div><div></div><div></div><div></div><div></div><div></div><div></div><div></div><div></div><div></div><div></div><div></div><div></div><div></div><div></div><div></div><div></div><div></div><div></div><div></div><div></div><div></div><div></div><div></div><div></div><div></div><div></div><div></div><div></div><div></div><div></div><div></div><div></div><div></div><div></div><div></div><div></div><div></div><div></div><div></div><div></div><div></div><div></div><div></div><div></div><div></div><div></div><div></div><div></div><div></div><div></div><div></div><div></div><div></div><div></div><div></div><div></div><div></div><div></div><div></div><div></div><div></div><div></div><div></div><div></div><div></div><div></div><div></div><div></div><div></div><div></div><div></div><div></div><div></div><div></div><div></div><div></div><div></div><div></div><div></div><div></div><div></div><div></div><div></div><div></div><div></div><div></div><div></div><div></div><div></div><div></div><div></div><div></div><div></div><div></div><div></div><div></div><div></div><div></div><div></div><div></div><div></div><div></div><div></div><div></div><div></div><div></div><div></div><div></div><div></div><div></div><div></div><div></div><div></div><div></div><div></div><div></div><div></div><div></div><div></div><div></div><div></div><div></div><div></div><div></div><div></div><div></div><div></div><div></div><div></div><div></div><div></div><div></div><div></div><div></div><div></div><div></div><div></div><div></div><div></div><div></div><div></div><div></div><div></div><div></div><div></div><div></div><div></div><div></div><div></div><div></div><div></div><div></div><div></div><div></div><div></div><div></div><div></div><div></div><div></div><div></div><div></div><div></div><div></div><div></div><div></div><div></div><div></div><div></div><div></div><div></div><div></div><div></div><div></div><div></div><div></div><div></div><div></div><div></div><div></div><div></div><div></div><div></div><div></div><div></div><div></div><div></div><div></div><div></div><div></div><div></div><div></div><div></div><div></div><div></div><div></div><div></div><div></div><div></div><div></div><div></div><div></div><div></div><div></div><div></div><div></div><div></div><div></div><div></div><div></div><div></div><div></div><div></div><div></div><div></div><div></div><div></div><div></div><div></div><div></div><div></div><div></div><div></div><div></div><div></div><div></div><div></div><div></div><div></div><div></div><div></div><div></div><div></div><div></div><div></div><div></div><</div>																											
-------------	---------------	-----------	--------------------	---------------------	-------------------------	--------------------------	------------------------	-------------------	------------------------	--	--	--	--	--	--	--	--	--	--	--	--	--	--	--	--	--	--	--	--	--	--	--	--	--	--	--	--

[illegible]

Three Months Rolling Programme (3MRP) - Mth 25 - 28 October 2017

Activity ID	Activity Name	CWMP Dur.	CWMP - R0.D5 Start	CWMP -R0.D5 Finish	Actual / Forecast Start	Actual / Forecast Finish	Planned B/L % Complete	Actual % Complete	Finish Variance (+/-d)		October 25					November 26				December 27					January 28					February 29	
											5	02	09	16	23	30	06	13	20	27	04	11	18	25	01	08	15	22	29	05	
AB13160	Security shutters installation	14	06-Nov-17	19-Nov-17	15-Mar-18	28-Mar-18	0%	0%	-123																						
AB13170	Skim coat, application of epoxy paint on wall and sealer on soffit and f	14	21-Dec-17	06-Jan-18	06-May-18	19-May-18	0%	0%	-125																						
AB13180	Door & ironmongeries installation	7	07-Jan-18	13-Jan-18	20-May-18	27-May-18	0%	0%	-125																						
Lobby/ Lift Lobby																															
LT-14, LT-17 Lift Lobby																															
AB13250	Fire rated metal ceiling framework	14	09-Nov-17	22-Nov-17	20-Mar-18	06-Apr-18	0%	0%	-125																						
AB13260	MEP dropper	7	16-Nov-17	22-Nov-17	27-Mar-18	06-Apr-18	0%	0%	-125																						
AB13270	Fire rated metal ceiling close-out	7	23-Nov-17	29-Nov-17	07-Apr-18	13-Apr-18	0%	0%	-125																						
AB13280	Application of sealer on wall & floor	14	30-Nov-17	13-Dec-17	14-Apr-18	27-Apr-18	0%	0%	-125																						
AB13290	Door & ironmongeries installation	7	14-Dec-17	20-Dec-17	28-Apr-18	05-May-18	0%	0%	-125																						
Corridors																															
Corridor along ST-07B																															
AB13300	Skim coat, application of epoxy paint on wall & sealer on floor	14	14-Dec-17	29-Dec-17	28-Apr-18	12-May-18	0%	0%	-125																						
AB13310	Door & ironmongeries installation	7	30-Dec-17	06-Jan-18	13-May-18	19-May-18	0%	0%	-125																						
B2/F - Zone B1S2 (Sector F)																															
General Builder's Work																															
AB15860	Steel Post	7	23-Jun-17	29-Jun-17	05-Nov-17	11-Nov-17	100%	0%	-131																						
AB15870	Blockwall	10	30-Jun-17	10-Jul-17	12-Nov-17	21-Nov-17	100%	0%	-131																						
AB15880	Wall Plastering	14	10-Jul-17	24-Jul-17	21-Nov-17	05-Dec-17	100%	0%	-131																						
AB15890	Floor Screeding	28	17-Jul-17	14-Aug-17	28-Nov-17	28-Dec-17	100%	0%	-131																						
AB15900	Drywall (MEP concealed items, close up panel)	28	14-Aug-17	11-Sep-17	28-Dec-17	26-Jan-18	100%	0%	-131																						
Plantrooms																															
PAU Room																															
Builders' Work																															
AB15910	Sealer on ceiling soffit & application of epoxy paint on wall	7	11-Sep-17	18-Sep-																											

Activity ID	Activity Name	CMWP Dur.	CMWP - R0.D5 Start	CMWP -R0.D5 Finish	Actual / Forecast Start	Actual / Forecast Finish	Planned B/L % Complete	Actual % Complete	Finish Variance (+/-d)	October					November					December					January					February	
										5	02	09	16	23	30	06	13	20	27	04	11	18	25	01	08	15	22	29	05		
Final Finishes																															
AB16060	Final coat of paint on wall	3	18-Nov-17	21-Nov-17	08-Apr-18	11-Apr-18	0%	0%	-131																						
AB16070	Sealer on floor	3	21-Nov-17	24-Nov-17	11-Apr-18	14-Apr-18	0%	0%	-131																						
AB16080	Door & ironmongeries installation	3	24-Nov-17	27-Nov-17	14-Apr-18	17-Apr-18	0%	0%	-131																						
Carpark EAF Room																															
Builders' Work																															
AB16090	Sealer on ceiling soffit & application of epoxy paint on wall	7	03-Oct-17	11-Oct-17	18-Feb-18	26-Feb-18	100%	0%	-131																						
BS Installation																															
AB16100	Carpark EAF - MEP 2nd fix	14	11-Oct-17	25-Oct-17	26-Feb-18	12-Mar-18	100%	0%	-131																						
AB16110	Install EAF System	30	25-Oct-17	25-Nov-17	12-Mar-18	15-Apr-18	7.33%	0%	-131																						
Final Finishes																															
AB16120	Final coat of paint on wall	3	25-Nov-17	28-Nov-17	15-Apr-18	18-Apr-18	0%	0%	-131																						
AB16130	Sealer on floor	3	28-Nov-17	01-Dec-17	18-Apr-18	21-Apr-18	0%	0%	-131																						
AB16140	Door & ironmongeries installation	3	01-Dec-17	04-Dec-17	21-Apr-18	24-Apr-18	0%	0%	-131																						
Refrigerated Refuse Room																															
Builders' Work																															
AB16150	Waterproofing & water test complete (by HCC/ Sunway)	0		25-Oct-17		12-Mar-18	100%	0%	-131																						
AB16160	Protective screeding	7	25-Oct-17	02-Nov-17	12-Mar-18	19-Mar-18	31.43%	0%	-131																						
AB16170	Floor screeding	7	02-Nov-17	09-Nov-17	19-Mar-18	26-Mar-18	0%	0%	-131																						
AB16180	Tilling on Wall & floor	14	09-Nov-17	23-Nov-17	26-Mar-18	13-Apr-18	0%	0%	-131																						
AB16190	Application of sealer on soffit	3	23-Nov-17	26-Nov-17	13-Apr-18	16-Apr-18	0%	0%	-131																						
BS Installation																															
AB16200	Refrigerated Refuse - MEP2nd fix	14	26-Nov-17	10-Dec-17	16-Apr-18	30-Apr-18	0%	0%	-131																						
AB16210	Install Refrigerated Refuse	30	26-Nov-17	28-Dec-17	16-Apr-18	17-May-18	0%	0%	-131																						
Final Finishes																															
AB16220	Wall protection & corner guards installation	3	28-Dec-17	31-Dec-17	17-May-18	20-May-18	0%	0%	-131																						

Activity ID	Activity Name	CMWP Dur.	CMWP - R0.D5 Start	CMWP -R0.D5 Finish	Actual / Forecast Start	Actual / Forecast Finish	Planned B/L % Complete	Actual % Complete	Finish Variance (+/-d)	October 25					November 26					December 27					January 28					February			
										5	02	09	16	23	30	06	13	20	27	04	11	18	25	01	08	15	22	29	05				
B1U2 - Zone B1U2 (Sector F)	AB52750	FS 2nd fix - B2F Sector F	45	13-Sep-17	31-Oct-17	28-Jan-18	17-Mar-18	93.78%	0%	-131																							
	AB52760	FS Final fix - B2F Sector F	30	31-Oct-17	30-Nov-17	17-Mar-18	20-Apr-18	0%	0%	-131																							
	HVAC System																																
	AB52770	HVAC 1st fix - B2F Sector F	60	14-Aug-17	15-Oct-17	28-Dec-17	02-Mar-18	100%	0%	-131																							
	AB52780	HVAC 2nd fix - B2F Sector F	69	15-Oct-17	24-Dec-17	02-Mar-18	15-May-18	17.68%	0%	-131																							
	AB52790	HVAC Final fix - B2F Sector F	30	24-Dec-17	26-Jan-18	15-May-18	15-Jun-18	0%	0%	-131																							
	Workshops, Storages & Offices																																
	Refuse Room, Recycling Room																																
	AB16320	Waterproofing works & water test	12	11-Sep-17	23-Sep-17	26-Jan-18	07-Feb-18	100%	0%	-131																							
	AB16330	Protective screeding	7	23-Sep-17	30-Sep-17	07-Feb-18	14-Feb-18	100%	0%	-131																							
	AB16340	Floor screeding	7	30-Sep-17	09-Oct-17	14-Feb-18	24-Feb-18	100%	0%	-131																							
	AB16350	Tilling on Wall & floor	14	09-Oct-17	23-Oct-17	24-Feb-18	10-Mar-18	100%	0%	-131																							
	AB16360	Application of sealer on soffit	7	23-Oct-17	31-Oct-17	10-Mar-18	17-Mar-18	60%	0%	-131																							
	AB16370	Wall protection & corner guards installation	7	31-Oct-17	07-Nov-17	17-Mar-18	24-Mar-18	0%	0%	-131																							
	AB16380	Door & ironmongeries installation	7	07-Nov-17	14-Nov-17	24-Mar-18	03-Apr-18	0%	0%	-131																							
	Delivery Management Office, RDE Staff Lockers, Property Management Room																																
	AB16400	Acoustic ceiling framework	21	03-Dec-17	23-Dec-17	20-May-18	10-Jun-18	0%	0%	-157																							
	AB16410	MEP dropper	7	17-Dec-17	23-Dec-17	04-Jun-18	10-Jun-18	0%	0%	-157																							
	AB16420	Acoustic ceiling close-up	14	24-Dec-17	09-Jan-18	11-Jun-18	25-Jun-18	0%	0%	-157																							
	AB16430	Application of epoxy paint on wall and sealer on floor	14	10-Jan-18	23-Jan-18	26-Jun-18	10-Jul-18	0%	0%	-157																							
	AB16440	Door & ironmongeries installation	7	24-Jan-18	30-Jan-18	11-Jul-18	17-Jul-18	0%	0%	-157																							
	Collections Packing Supplies, Crating/ Uncrating, Transit Storage 1																																
	AB16450	Application of epoxy paint on wall and sealer on soffit and floor	7	24-Jan-18	30-Jan-18	11-Jul-18	17-Jul-18	0%	0%	-157																							
	Toilets																																
	Unisex Toilet																																
	AB16480	Waterproofing works & water test	12	12-Jan-18	23-Jan-18	02-Jun-18	13-Jun-18	0%	0%	-132																							
	AB16490	Protective screeding	1	24-Jan-18	24-Jan-18	14-Jun-18	14-Jun-18	0%	0%	-132																							
	AB16500	Floor screeding	1	25-Jan-18	25-Jan-18	15-Jun-18	15-Jun-18	0%	0%	-132																							
	AB16510	Steel frame for vanity counter	1	26-Jan-18	26-Jan-18	16-Jun-18	16-Jun-18	0%	0%	-132																							
	AB16520	Gypsum/ cement board ceiling framework	2	27-Jan-18	28-Jan-18	17-Jun-18	19-Jun-18	0%	0%	-132																							
	B2/F - Zone B1U2 (Sector G)																																
	Plantrooms																																
	RDE Potable Water Tank Room																																
	AB14300	Waterproofing works & water test	12	26-Jun-17	08-Jul-17	04-Nov-17	15-Nov-17	100%	0%	-127																							
	AB14310	Plastering work (inside tank)	10	09-Jul-17	18-Jul-17	16-Nov-17	25-Nov-17	100%	0%	-127																							
AB14320	Wall & floor tiling	14	19-Jul-17	01-Aug-17	26-Nov-17	09-Dec-17	100%	0%	-127																								
AB14330	Application of sealer on soffit (outside tank)	7	02-Aug-17	08-Aug-17	10-Dec-17	16-Dec-17	100%	0%	-127																								
AB14340	Cat ladder	7	09-Aug-17	15-Aug-17	17-Dec-17	23-Dec-17	100%	0%	-127																								
AB14350	Hatch cover	7	16-Aug-17	22-Aug-17	24-Dec-17	02-Jan-18	100%	0%	-127																								
Heat Exchanger Room																																	
Builders' Work																																	
AB14220	Concrete plinth and waterproofing works	12	07-Jun-17	18-Jun-17	26-Aug-17 A	04-Nov-17	100%	40%	-135																								
AB14230	Floor Screeding & wall rendering	7	19-Jun-17	25-Jun-17	14-Sep-17 A	03-Nov-17	100%	15%	-127																								
AB14240	Sealer on ceiling soffit & application of epoxy paint on wall	14	26-Jun-17	10-Jul-17	04-Nov-17	17-Nov-17	100%	0%	-127																								
BS Installation																																	
AB14250	Heat Exchanger Room - MEP 2nd fix	15	11-Jul-17	25-Jul-17	18-Nov-17	02-Dec-17	100%	0%	-127																								

Activity ID	Activity Name	CMWP Dur.	CMWP - R0.D5 Start	CMWP -R0.D5 Finish	Actual / Forecast Start	Actual / Forecast Finish	Planned B/L % Complete	Actual % Complete	Finish Variance (+/-d)	October 25					November 26					December 27					January 28					February 29			
										5	02	09	16	23	30	06	13	20	27	04	11	18	25	01	08	15	22	29	05				
<div></div>	AB14260	Install heat exchanger	30	26-Jul-17	24-Aug-17	03-Dec-17	04-Jan-18	100%	0%	-127																							
	Final Finishes																																
	AB14270	Final coat of paint on wall	3	25-Aug-17	27-Aug-17	05-Jan-18	07-Jan-18	100%	0%	-127																							
	AB14280	Sealer on floor	3	28-Aug-17	30-Aug-17	08-Jan-18	10-Jan-18	100%	0%	-127																							
	AB14290	Door & ironmongeries installation	3	01-Sep-17	03-Sep-17	11-Jan-18	13-Jan-18	100%	0%	-126																							
	ELE Room																																
	Builders' Work																																
	AB14370	Sealer on ceiling soffit & application of epoxy paint on wall	7	09-Aug-17	15-Aug-17	17-Dec-17	23-Dec-17	100%	0%	-127																							
	BS Installation																																
	AB14380	ELE Room - MEP 2nd fix	14	16-Aug-17	29-Aug-17	24-Dec-17	09-Jan-18	100%	0%	-127																							
	AB14390	Install ELE system	30	30-Aug-17	28-Sep-17	10-Jan-18	08-Feb-18	100%	0%	-127																							
	Final Finishes																																
	AB14400	Final coat of paint on wall	3	29-Sep-17	01-Oct-17	09-Feb-18	11-Feb-18	100%	0%	-127																							
	AB14410	Sealer on floor	3	03-Oct-17	06-Oct-17	12-Feb-18	14-Feb-18	100%	0%	-127																							
	AB14420	Door & ironmongeries installation	3	07-Oct-17	09-Oct-17	15-Feb-18	20-Feb-18	100%	0%	-127																							
	Grease Trap Room																																
	Builders' Work																																
	AB14430	Concrete plinth and waterproofing works	12	16-Aug-17	27-Aug-17	24-Dec-17	07-Jan-18	100%	0%	-127																							
	AB14440	Floor Screeding & wall rendering	7	28-Aug-17	03-Sep-17	08-Jan-18	14-Jan-18	100%	0%	-127																							
	AB14450	Sealer on ceiling soffit & application of epoxy paint on wall	14	04-Sep-17	17-Sep-17	15-Jan-18	28-Jan-18	100%	0%	-127																							
	BS Installation																																
	AB14460	Grease Trap Room -MEP 2nd fix	14	18-Sep-17	01-Oct-17	29-Jan-18	11-Feb-18	100%	0%	-127																							
	AB14470	Install pipes & SST tanks	30	03-Oct-17	03-Nov-17	12-Feb-18	16-Mar-18	80%	0%	-127																							
	Final Finishes																																
	AB14480	Final coat of paint on wall	3	04-Nov-17	06-Nov-17	17-Mar-18	19-Mar-18	0%	0%	-127																							
	AB14490	Sealer on floor	3	07-Nov-17	09-Nov-17	20-Mar-18	22-Mar-18	0%	0%	-127																							
	AB14500	Door & ironmongeries installation	3	10-Nov-17	12-Nov-17	23-Mar-18	25-Mar-18	0%	0%	-127																							
	CSF IR/ RW Tank & Pump Room																																
	Builders' Work																																
	AB14510	Concrete plinth and waterproofing works	12	04-Sep-17	15-Sep-17	15-Jan-18	26-Jan-18	100%	0%	-127																							
	AB14520	Floor Screeding & wall rendering	7	16-Sep-17	22-Sep-17	27-Jan-18	02-Feb-18	100%	0%	-127																							
	AB14530	Sealer on ceiling soffit & application of epoxy paint on wall	14	23-Sep-17	08-Oct-17	03-Feb-18	18-Feb-18	100%	0%	-127																							
	BS Installation																																
	AB14540	CSF Tank & Pump Room - MEP 2nd fix	14	09-Oct-17	22-Oct-17	20-Feb-18	05-Mar-18	100%	0%	-127																							
	AB14550	Install water pump set & SAT	60	23-Oct-17	22-Dec-17	06-Mar-18	09-May-18	8.33%	0%	-127																							
	Final Finishes																																
	AB14560	Final coat of paint on wall	3	23-Dec-17	27-Dec-17	10-May-18	12-May-18	0%	0%	-127																							
	AB14570	Sealer on floor	3	28-Dec-17	30-Dec-17	13-May-18	15-May-18	0%	0%	-127																							
	AB14580	Door & ironmongeries installation	3	31-Dec-17	03-Jan-18	16-May-18	18-May-18	0%	0%	-127																							
	RDE FS Tank Pump Room																																
	Builders' Work																																
	AB14590	Concrete plinth and waterproofing works	12	23-Sep-17	06-Oct-17	03-Feb-18	14-Feb-18	100%	0%	-127																							
	AB14600	Floor Screeding & wall rendering	7	07-Oct-17	13-Oct-17	15-Feb-18	24-Feb-18	100%	0%	-127																							
	AB14610	Sealer on ceiling soffit & application of epoxy paint on wall	7	14-Oct-17	20-Oct-17	25-Feb-18	03-Mar-18	100%	0%	-127																							
	BS Installation																																
AB14620	RDE FS Pump Room - MEP 2nd fix	14	21-Oct-17	04-Nov-17	04-Mar-18	17-Mar-18	50%	0%	-127																								

Three Months Rolling Programme (3MRP) - Mth 25 - 28 October 2017

[illegible]

Three Months Rolling Programme (3MRP) - Mth 25 - 28 October 2017

[illegible]

Activity ID	Activity Name	CMWP Dur.	CMWP - R0.D5 Start	CMWP-R0.D5 Finish	Actual / Forecast Start	Actual / Forecast Finish	Planned B/L % Complete	Actual % Complete	Finish Variance (+/-d)	October 25					November 26					December 27					January 28					February		
										5	02	09	16	23	30	06	13	20	27	04	11	18	25	01	08	15	22	29	05			
	AB14170	Steel Post	7	20-May-17	26-May-17	29-Oct-17	04-Nov-17	100%	0%	-157																						
	AB14180	Blockwall	10	27-May-17	06-Jun-17	05-Nov-17	14-Nov-17	100%	0%	-157																						
	AB14190	Wall Plastering	18	07-Jun-17	24-Jun-17	15-Nov-17	02-Dec-17	100%	0%	-157																						
	AB14200	Floor Screeding	7	25-Jun-17	02-Jul-17	03-Dec-17	09-Dec-17	100%	0%	-157																						
	AB14210	Drywall (MEP consealed items, close up panel)	14	03-Jul-17	16-Jul-17	10-Dec-17	23-Dec-17	100%	0%	-157																						
General BS Installation																																
Electrical System																																
	AB52800	MEP1st fix - B2F Sector G	30	03-Jul-17	01-Aug-17	10-Dec-17	11-Jan-18	100%	0%	-157																						
	AB52810	MEP2nd fix - B2F Sector G	45	02-Aug-17	15-Sep-17	12-Jan-18	28-Feb-18	100%	0%	-157																						
	AB52820	MEP Final fix - B2F Sector G	30	16-Sep-17	17-Oct-17	01-Mar-18	01-Apr-18	100%	0%	-157																						
Plumbing & Drainage																																
	AB52830	P&D 1st fix - B2F Sector G	30	03-Jul-17	01-Aug-17	10-Dec-17	11-Jan-18	100%	0%	-157																						
	AB52840	P&D 2nd fix - B2F Sector G	45	02-Aug-17	15-Sep-17	12-Jan-18	28-Feb-18	100%	0%	-157																						
	AB52850	P&D Final fix - B2F Sector G	30	16-Sep-17	17-Oct-17	01-Mar-18	01-Apr-18	100%	0%	-157																						
FS System																																
	AB52860	FS 1st fix - B2F Sector G	30	03-Jul-17	01-Aug-17	10-Dec-17	11-Jan-18	100%	0%	-157																						
	AB52870	FS 2nd fix - B2F Sector G	45	02-Aug-17	15-Sep-17	12-Jan-18	28-Feb-18	100%	0%	-157																						
	AB52880	FS Final fix - B2F Sector G	30	16-Sep-17	17-Oct-17	01-Mar-18	01-Apr-18	100%	0%	-157																						
HVAC System																																
	AB52890	HVAC1st fix - B2F Sector G	60	03-Jul-17	31-Aug-17	10-Dec-17	10-Feb-18	100%	0%	-157																						
	AB52900	HVAC 2nd fix - B2F Sector G	69	01-Sep-17	11-Nov-17	11-Feb-18	27-Apr-18	79.71%	0%	-157																						
	AB52910	HVAC Final fix - B2F Sector G	30	12-Nov-17	11-Dec-17	28-Apr-18	29-May-18	0%	0%	-157																						
Workshops, Storages & Offices																																
Receiving Courier Office																																
	AB15320	Acoustic ceiling framework	21	12-Nov-17	02-Dec-17	28-Apr-18	19-May-18	0%	0%	-157																						
	AB15330	MEP dropper	7	26-Nov-17	02-Dec-17	13-May-18	19-May-18	0%	0%	-157																						
	AB15340	Acoustic ceiling close-up	14	03-Dec-17	16-Dec-17	20-May-18	03-Jun-18	0%	0%	-157																						
	AB15350	Application of epoxy paint on wall & sealer on floor	14	17-Dec-17	02-Jan-18	04-Jun-18	17-Jun-18	0%	0%	-157																						
	AB15360	Door & ironmongeries installation	7	03-Jan-18	09-Jan-18	19-Jun-18	25-Jun-18	0%	0%	-157																						
Loading Bays Security Booth																																
	AB15380	Acoustic ceiling framework	21	12-Nov-17	02-Dec-17	28-Apr-18	19-May-18	0%	0%	-157																						
	AB15390	MEP dropper	7	26-Nov-17	02-Dec-17	13-May-18	19-May-18	0%	0%	-157																						
	AB15400	Acoustic ceiling close-up	14	03-Dec-17	16-Dec-17	20-May-18	03-Jun-18	0%	0%	-157																						
	AB15420	Floor finishes	2	17-Dec-17	18-Dec-17	04-Jun-18	05-Jun-18	0%	0%	-157																						
	AB15430	Door & ironmongeries installation	6	10-Jan-18	15-Jan-18	26-Jun-18	01-Jul-18	0%	0%	-157																						
Refuse Rooms (2 nos.)																																
	AB15440	Wall & floor tiling	21	17-Dec-17	09-Jan-18	04-Jun-18	25-Jun-18	0%	0%	-157																						
	AB15450	Application of sealer on soffit on wall & floor	7	10-Jan-18	16-Jan-18	26-Jun-18	03-Jul-18	0%	0%	-157																						
	AB15460	Wall protection & corner guards installation	14	17-Jan-18	30-Jan-18	04-Jul-18	17-Jul-18	0%	0%	-157																						
Storage besides Refuse Room																																
	AB15480	Application of epoxy paint on wall and sealer soffit and floor	7	17-Jan-18	23-Jan-18	04-Jul-18	10-Jul-18	0%	0%	-157																						
Transit Storage 2, Storage, Stair Press.																																
	AB15500	Application of epoxy paint on wall & sealer on soffit and floor	14	24-Jan-18	06-Feb-18	11-Jul-18	24-Jul-18	0%	0%	-157																						
Toilets																																
Unisex Toilet																																
	AB15530	Waterproofing works & water test	12	09-Dec-17	20-Dec-17	30-Apr-18	12-May-18	0%	0%	-132																						

Three Months Rolling Programme (3MRP) - Mth 25 - 28 October 2017

Activity ID	Activity Name	CMWP Dur.	CMWP - R0.D5 Start	CMWP - R0.D5 Finish	Actual / Forecast Start	Actual / Forecast Finish	Planned B/L % Complete	Actual % Complete	Finish Variance (+/-d)																			
										October 25					November 26					December 27				January 28				February 29
5	02	09	16	23	30	06	13	20	27	04	11	18	25	01	08	15	22	29	05									
AB15540	Protective screeding	1	21-Dec-17	21-Dec-17	13-May-18	13-May-18	0%	0%	-132																			
AB15550	Floor screeding	1	22-Dec-17	22-Dec-17	14-May-18	14-May-18	0%	0%	-132																			
AB15560	Steel frame for vanity counter	1	23-Dec-17	23-Dec-17	15-May-18	15-May-18	0%	0%	-132																			
AB15570	Gypsum/ cement board ceiling framework	2	24-Dec-17	27-Dec-17	16-May-18	17-May-18	0%	0%	-132																			
AB15580	Wall & floor tiling	7	28-Dec-17	04-Jan-18	18-May-18	25-May-18	0%	0%	-132																			
AB15590	MEP 2nd fix	7	05-Jan-18	11-Jan-18	26-May-18	01-Jun-18	0%	0%	-132																			
AB15600	Gypsum/ cement board ceiling close-up	1	12-Jan-18	12-Jan-18	02-Jun-18	02-Jun-18	0%	0%	-132																			
AB15610	Taping & jointing and painting on ceiling	5	13-Jan-18	17-Jan-18	03-Jun-18	07-Jun-18	0%	0%	-132																			
AB15620	Door & ironmongeries installation	2	18-Jan-18	19-Jan-18	08-Jun-18	09-Jun-18	0%	0%	-132																			
AB15630	Sanitary wares & fitting (by others)	2	20-Jan-18	21-Jan-18	10-Jun-18	11-Jun-18	0%	0%	-132																			
Lobby/ Lift Lobby																												
LT-55 Fireman's Lift Lobby, LT-56 Lift Lobby																												
AB15660	Fire rated metal ceiling framework	21	12-Nov-17	02-Dec-17	28-Apr-18	19-May-18	0%	0%	-157																			
AB15670	MEP dropper	7	26-Nov-17	02-Dec-17	13-May-18	19-May-18	0%	0%	-157																			
AB15680	Fire rated metal ceiling close-up	14	03-Dec-17	16-Dec-17	20-May-18	03-Jun-18	0%	0%	-157																			
AB15690	Application of sealer on wall & floor	14	17-Dec-17	02-Jan-18	04-Jun-18	17-Jun-18	0%	0%	-157																			
AB15700	Door & ironmongeries installation	7	03-Jan-18	09-Jan-18	19-Jun-18	25-Jun-18	0%	0%	-157																			
LT-51, 52, 54 Lift Lobby																												
AB15710	Application of sealer on wall, soffit & floor	14	03-Jan-18	16-Jan-18	19-Jun-18	03-Jul-18	0%	0%	-157																			
AB15720	Door & ironmongeries installation	7	17-Jan-18	23-Jan-18	04-Jul-18	10-Jul-18	0%	0%	-157																			
Corridors																												
Corridor (besides Loading Bays Security Booth & LT-51 Lift Lobby), RDE corridor																												
AB15740	Fire rated metal ceiling framework	21	14-Dec-17	06-Jan-18	18-Mar-18	11-Apr-18	0%	0%	-88																			
AB15750	MEP dropper	7	30-Dec-17	06-Jan-18	04-Apr-18	11-Apr-18	0%	0%	-88																			
AB15760	Fire rated metal ceiling close-up	14	07-Jan-18	20-Jan-18	12-Apr-18	25-Apr-18	0%	0%	-88																			
AB15770	Application of sealer on wall and floor	14	21-Jan-18	03-Feb-18	26-Apr-18	10-May-18	0%	0%	-88																			
B1/F - Zone E & Zone G (Sector A)																												
General Builders' Work																												
AB19130	Steel Post	14	02-Sep-17	15-Sep-17	26-Nov-17	09-Dec-17	100%	0%	-82																			
AB19140	Blockwall	14	16-Sep-17	29-Sep-17	10-Dec-17	23-Dec-17	100%	0%	-82																			
AB19150	Wall Plastering	21	30-Sep-17	22-Oct-17	24-Dec-17	16-Jan-18	100%	0%	-82																			
AB19160	Floor Screeding	21	16-Oct-17	06-Nov-17	10-Jan-18	30-Jan-18	57.14%	0%	-82																			
AB19170	Drywall (MEP concealed items, close up panel)	21	07-Nov-17	27-Nov-17	31-Jan-18	23-Feb-18	0%	0%	-82																			
General BS Installation																												
Electrical System																												
AB52920	MEP1st fix - B1F Sector A	30	30-Sep-17	01-Nov-17	24-Dec-17	25-Jan-18	86.67%	0%	-82																			
AB52930	MEP2nd fix - B1F Sector A	45	02-Nov-17	16-Dec-17	26-Jan-18	14-Mar-18	0%	0%	-82																			
AB52940	MEP Final fix - B1F Sector A	30	17-Dec-17	18-Jan-18	15-Mar-18	17-Apr-18	0%	0%	-82																			
Plumbing & Drainage																												
AB52950	P&D 1st fix - B1F Sector A	30	30-Sep-17	01-Nov-17	24-Dec-17	25-Jan-18	86.67%	0%	-82																			
AB52960	P&D 2nd fix - B1F Sector A	45	02-Nov-17	16-Dec-17	26-Jan-18	14-Mar-18	0%	0%	-82																			
AB52970	P&D Final fix - B1F Sector A	30	17-Dec-17	18-Jan-18	15-Mar-18	17-Apr-18	0%	0%	-82																			
FS System																												
AB52980	FS 1st fix - B1F Sector A	30	30-Sep-17	01-Nov-17	24-Dec-17	25-Jan-18	86.67%	0%	-82																			
AB52990	FS 2nd fix - B1F Sector A	45	02-Nov-17	16-Dec-17	26-Jan-18	14-Mar-18	0%	0%	-82																			
AB53000	FS Final fix - B1F Sector A	30	17-Dec-17	18-Jan-18	15-Mar-18	17-Apr-18	0%	0%	-82																			

Activity ID	Activity Name	CMWP Dur.	CMWP - R0.D5 Start	CMWP -R0.D5 Finish	Actual / Forecast Start	Actual / Forecast Finish	Planned B/L % Complete	Actual % Complete	Finish Variance (+/-d)	October 25					November 26					December 27					January 28					February 29		
										5	02	09	16	23	30	06	13	20	27	04	11	18	25	01	08	15	22	29	05			
<div>HVAC System</div> <div>Plantrooms</div> <div>MEP</div> <div>BS Installation</div> <div>Network Operation Centre</div> <div>Central Control Equipment Room</div> <div>Workshops, Storages & Offices</div> <div>Catering Cable & Chair Storage</div> <div>General Storage, Events Storage, Office Supply Storage</div> <div>Cash Room 1, Cash Room 2, Duty Manager's Room</div> <div>First Aid Station</div>	AB53010	HVAC1st fix - B1F Sector A	60	30-Sep-17	01-Dec-17	24-Dec-17	27-Feb-18	43.33%	0%	-82																						
	AB53020	HVAC2nd fix - B1F Sector A	65	02-Dec-17	07-Feb-18	28-Feb-18	08-May-18	0%	0%	-82																						
	AB19180	Sealer on ceiling soffit & application of epoxy paint on wall	7	17-Dec-17	23-Dec-17	15-Mar-18	21-Mar-18	0%	0%	-82																						
	AB19190	MEP Room - MEP 2nd fix	14	24-Dec-17	09-Jan-18	22-Mar-18	08-Apr-18	0%	0%	-82																						
	AB19200	MEP Room - Install MEP system	30	10-Jan-18	08-Feb-18	09-Apr-18	09-May-18	0%	0%	-82																						
	AB19250	Acoustic ceiling framework	7	17-Dec-17	23-Dec-17	15-Mar-18	21-Mar-18	0%	0%	-82																						
	AB19260	Skim coat, application of epoxy paint on wall	4	24-Dec-17	29-Dec-17	22-Mar-18	25-Mar-18	0%	0%	-82																						
	AB19270	Network Operation Centre - MEP 2nd fix	21	30-Dec-17	20-Jan-18	26-Mar-18	19-Apr-18	0%	0%	-82																						
	AB19280	Network Operation Centre - MEP Final fix	21	07-Jan-18	27-Jan-18	06-Apr-18	26-Apr-18	0%	0%	-82																						
	AB19330	Acoustic ceiling framework	7	17-Dec-17	23-Dec-17	15-Mar-18	21-Mar-18	0%	0%	-82																						
	AB19340	Skim coat, application of epoxy paint on wall	4	24-Dec-17	29-Dec-17	22-Mar-18	25-Mar-18	0%	0%	-82																						
	AB19350	Central Control Equipment Room - MEP 2nd fix	21	30-Dec-17	20-Jan-18	26-Mar-18	19-Apr-18	0%	0%	-82																						
	AB19360	Central Control Equipment Room - MEP final fix	21	07-Jan-18	27-Jan-18	06-Apr-18	26-Apr-18	0%	0%	-82																						
	AB19410	Acoustic ceiling framework	7	17-Dec-17	23-Dec-17	15-Mar-18	21-Mar-18	0%	0%	-82																						
	AB19420	Skim coat, application of epoxy paint on wall	4	24-Dec-17	29-Dec-17	22-Mar-18	25-Mar-18	0%	0%	-82																						
	AB19430	Central Control Centre - MEP 2nd fix	21	30-Dec-17	20-Jan-18	26-Mar-18	19-Apr-18	0%	0%	-82																						
	AB19440	Central Control Centre - MEP final fix	21	07-Jan-18	27-Jan-18	06-Apr-18	26-Apr-18	0%	0%	-82																						
	AB19480	Skim coat, application of epoxy paint on wall and sealer on soffit & floor	14	28-Nov-17	11-Dec-17	24-Feb-18	09-Mar-18	0%	0%	-82																						
	AB19490	Door & ironmongeries installation	56	12-Dec-17	08-Feb-18	10-Mar-18	09-May-18	0%	0%	-82																						
	AB19500	Construction of maintenance platform at General Storage	48	07-Nov-17	24-Dec-17	31-Jan-18	22-Mar-18	0%	0%	-82																						
	AB19510	Skim coat, application of epoxy paint on wall, sealer on soffit and floor	14	27-Dec-17	10-Jan-18	23-Mar-18	09-Apr-18	0%	0%	-82																						
	AB19520	Door & ironmongeries installation	14	11-Jan-18	24-Jan-18	10-Apr-18	23-Apr-18	0%	0%	-82																						
	AB19540	Acoustic ceiling framework	14	17-Dec-17	02-Jan-18	15-Mar-18	28-Mar-18	0%	0%	-82																						
	AB19550	MEP dropper	7	24-Dec-17	02-Jan-18	22-Mar-18	28-Mar-18	0%	0%	-82																						
	AB19560	Acoustic ceiling close-up	7	03-Jan-18	09-Jan-18	29-Mar-18	08-Apr-18	0%	0%	-82																						
AB19570	Skim coat, application of epoxy paint on wall and sealer on floor	14	10-Jan-18	23-Jan-18	09-Apr-18	22-Apr-18	0%	0%	-82																							
AB19580	Door & ironmongeries installation	14	24-Jan-18	06-Feb-18	23-Apr-18	07-May-18	0%	0%	-82																							
AB19600	MR ceiling framework	14	17-Dec-17	02-Jan-18	15-Mar-18	28-Mar-18	0%	0%	-82																							
AB19610	MEP dropper	7	24-Dec-17	02-Jan-18	22-Mar-18	28-Mar-18	0%	0%	-82																							
AB19620	MR ceiling close-out	7	03-Jan-18	09-Jan-18	29-Mar-18	08-Apr-18	0%	0%	-82																							
AB19630	Taping & jointing and painting on wall and ceiling	14	10-Jan-18	23-Jan-18	09-Apr-18	22-Apr-18	0%	0%	-82																							

[illegible]

[illegible]

Activity ID	Activity Name		CMWP Dur.	CMWP - R0.D5 Start	CMWP -R0.D5 Finish	Actual / Forecast Start	Actual / Forecast Finish	Planned B/L % Complete	Actual % Complete	Finish Variance (+/-d)	October 25					November 26					December 27					January 28					February 29	
											5	02	09	16	23	30	06	13	20	27	04	11	18	25	01	08	15	22	29	05		
Final Finishes																																
	AB21440 Final coat of paint on wall		3	07-Dec-17	09-Dec-17	27-Mar-18	29-Mar-18	0%	0%	-104																						
	AB21450 Sealer on floor		3	10-Dec-17	12-Dec-17	01-Apr-18	04-Apr-18	0%	0%	-104																						
B1/F - Zone A1, Zone A4 & Zone A5 (Sector C)																																
Plantrooms																																
Transformer Room B																																
Builders' Work																																
	AB16680 Construct plinth		5	20-May-17	24-May-17	29-Oct-17	02-Nov-17	100%	0%	-157																						
	AB16720 Installation of cable trench cover		10	09-Jun-17	18-Jun-17	04-Sep-17 A	07-Oct-17 A	100%	100%	-108																						
BS Installation																																
	AB16740 Transformer Room B - MEP 2nd fix		16	15-May-17	31-May-17	15-May-17 A	07-Nov-17	100%	85%	-156																						
	AB16750 Inspection by CLP		14	01-Jun-17	14-Jun-17	08-Nov-17	21-Nov-17	100%	0%	-156																						
	AB53500 H/O TX Room B to CLP		0	15-Jun-17		22-Nov-17		100%	0%	-156																						
	AB53510 CLP Installation for TX Room B		90	15-Jun-17	13-Sep-17	22-Nov-17	25-Feb-18	100%	0%	-156																						
Final Finishes																																
	AB16770 Door & ironmongeries installation		3	24-Sep-17	26-Sep-17	31-Aug-17 A	30-Oct-17	100%	98%	-31																						
Transformer Room A																																
Builders' Work																																
	AB16780 Construct plinth		5	20-May-17	24-May-17	29-Oct-17	02-Nov-17	100%	0%	-157																						
	AB16820 Installation of cable trench cover		10	09-Jun-17	18-Jun-17	04-Sep-17 A	07-Oct-17 A	100%	100%	-108																						
BS Installation																																
	AB16840 Transformer Room A - MEP 2nd fix		14	25-Jun-17	09-Jul-17	15-May-17 A	06-Nov-17	100%	85%	-117																						
	AB16850 Inspection by CLP		14	10-Jul-17	23-Jul-17	07-Nov-17	20-Nov-17	100%	0%	-117																						
	AB53530 H/O TX Room A to CLP		0	24-Jul-17		21-Nov-17		100%	0%	-117																						
	AB53540 CLP Installation for TX Room A		90	24-Jul-17	23-Oct-17	21-Nov-17	24-Feb-18	100%	0%	-117																						
	AB53550 TX Room A Power ON		0		23-Oct-17		05-Mar-18	100%	0%	-126																						
Final Finishes																																
	AB16860 Final coat of paint on ceiling & wall		3	24-Oct-17	26-Oct-17	05-Oct-17 A	07-Oct-17 A	100%	100%	19																						
	AB16870 Door & ironmongeries installation		3	27-Oct-17	30-Oct-17	06-Oct-17 A	29-Oct-17	33.33%	98%	1																						
LV Switch Room 1 & 2																																
Builders' Work																																
	AB16900 Wall tiling (1.5m high)		10	29-May-17	08-Jun-17	29-Oct-17	07-Nov-17	100%	0%	-148																						
BS Installation																																
	AB16930 LV Switch Room 1 & 2 - MEP 2nd fix		14	19-Jun-17	03-Jul-17	14-Oct-17 A	10-Nov-17	100%	12%	-127																						
	AB16940 LV Switch Room 1 & 2 - Main Switch Board 1 & 2 Site Test		8	04-Jul-17	11-Jul-17	11-Nov-17	18-Nov-17	100%	0%	-127																						
	AB53560 LV Switch Room 1 & 2 - Install Main Switch Board 1 & 2		60	12-Jul-17	09-Sep-17	19-Nov-17	20-Jan-18	100%	0%	-127																						
Final Finishes																																
	AB16950 Final coat of paint on ceiling & wall		3	10-Sep-17	12-Sep-17	21-Jan-18	23-Jan-18	100%	0%	-127																						
	AB16960 Door & ironmongeries installation		3	31-Oct-17	02-Nov-17	24-Jan-18	26-Jan-18	0%	0%	-82																						
CBS Room																																
Builder's Work																																
	AB16970 Construct plinth		5	20-May-17	24-May-17	29-Oct-17	02-Nov-17	100%	0%	-157																						
	AB16980 Wall rendering		9	25-May-17	03-Jun-17	03-Nov-17	11-Nov-17	100%	0%	-157																						
	AB16990 Wall tiling (1.5m high)		10	04-Jul-17	13-Jun-17	12-Nov-17	21-Nov-17	100%	0%	-157																						
	AB17000 Floor screeding		4	14-Jun-17	17-Jun-17	22-Nov-17	25-Nov-17	100%	0%	-157																						
	AB17010 Sealer on ceiling soffit & application of epoxy paint on wall		6	18-Jun-17	23-Jun-17	26-Nov-17	01-Dec-17	100%	0%	-157																						

Activity ID	Activity Name		CMWP Dur.	CMWP - R0.D5 Start	CMWP-R0.D5 Finish	Actual / Forecast Start	Actual / Forecast Finish	Planned B/L % Complete	Actual % Complete	Finish Variance (+/-d)	October					November					December					January					February		
											5	02	09	16	23	30	06	13	20	27	04	11	18	25	01	08	15	22	29	05			
BS Installation																																	
AB17020	CBS Room - MEP 2nd fix		14	24-Jun-17	08-Jul-17	02-Dec-17	15-Dec-17	100%	0%	-157																							
AB17030	CBS Room - CBS Installation & Termination		60	09-Jul-17	06-Sep-17	16-Dec-17	18-Feb-18	100%	0%	-157																							
Final Finishes																																	
AB17050	Door & ironmongeries installation		3	03-Nov-17	05-Nov-17	09-Mar-18	11-Mar-18	0%	0%	-120																							
Main I.T. Room																																	
Builder's Work																																	
AB53570	Construct plinth		5	20-May-17	24-May-17	29-Oct-17	02-Nov-17	100%	0%	-157																							
AB53580	Wall rendering		9	25-May-17	03-Jun-17	11-Sep-17 A	01-Nov-17	100%	68%	-147																							
AB53590	Wall tiling (1.5m high)		10	04-Jun-17	13-Jun-17	02-Nov-17	11-Nov-17	100%	0%	-147																							
AB53600	Floor screeding		4	14-Jun-17	17-Jun-17	12-Nov-17	15-Nov-17	100%	0%	-147																							
AB53610	Sealer on ceiling soffit & application of epoxy paint on wall		6	18-Jun-17	23-Jun-17	14-Sep-17 A	01-Nov-17	100%	20%	-127																							
BS Installation																																	
AB17070	Main I.T. Room - MEP 2nd fix		14	24-Jun-17	08-Jul-17	02-Nov-17	15-Nov-17	100%	0%	-127																							
AB17080	Main I.T. Room - MEP Final fix		14	09-Jul-17	22-Jul-17	16-Nov-17	29-Nov-17	100%	0%	-127																							
Final Finishes																																	
AB17090	Final coat of paint on wall		3	23-Jul-17	25-Jul-17	30-Nov-17	02-Dec-17	100%	0%	-127																							
AB17100	Door & ironmongeries installation		3	06-Nov-17	08-Nov-17	12-Mar-18	14-Mar-18	0%	0%	-120																							
TBE																																	
Builder's Work																																	
AB53620	Construct plinth		5	20-May-17	24-May-17	29-Oct-17	02-Nov-17	100%	0%	-157																							
AB53630	Wall rendering		9	25-May-17	03-Jun-17	11-Sep-17 A	07-Oct-17 A	100%	100%	-123																							
AB53640	Wall tiling (1.5m high)		10	04-Jun-17	13-Jun-17	29-Oct-17	07-Nov-17	100%	0%	-143																							
AB53650	Floor screeding		4	14-Jun-17	17-Jun-17	08-Nov-17	11-Nov-17	100%	0%	-143																							
AB53660	Sealer on ceiling soffit & application of epoxy paint on wall		6	18-Jun-17	23-Jun-17	14-Sep-17 A	01-Nov-17	100%	20%	-127																							
BS Installation																																	
AB17130	TBE Room - MEP 2nd fix		14	24-Jun-17	08-Jul-17	02-Nov-17	15-Nov-17	100%	0%	-127																							
AB17140	TBE Room - MEP final fix		14	09-Jul-17	22-Jul-17	16-Nov-17	29-Nov-17	100%	0%	-127																							
Final Finishes																																	
AB17150	Final coat of paint on wall		3	23-Jul-17	25-Jul-17	30-Nov-17	02-Dec-17	100%	0%	-127																							
AB17160	Sealer on floor		3	26-Jul-17	28-Jul-17	03-Dec-17	05-Dec-17	100%	0%	-127																							
AB17170	Door & ironmongeries installation		3	09-Nov-17	11-Nov-17	15-Mar-18	17-Mar-18	0%	0%	-120																							
ELV																																	
Builders' Work																																	
AB53670	Construct plinth		5	20-May-17	24-May-17	29-Oct-17	02-Nov-17	100%	0%	-157																							
AB53680	Wall rendering		9	25-May-17	03-Jun-17	03-Nov-17	11-Nov-17	100%	0%	-157																							
AB53690	Wall tiling (1.5m high)		10	04-Jun-17	13-Jun-17	12-Nov-17	21-Nov-17	100%	0%	-157																							
AB53700	Floor screeding		4	14-Jun-17	17-Jun-17	22-Nov-17	25-Nov-17	100%	0%	-157																							
AB53710	Sealer on ceiling soffit & application of epoxy paint on wall		6	18-Jun-17	23-Jun-17	26-Nov-17	01-Dec-17	100%	0%	-157																							
BS Installation																																	
AB17190	ELV Room - MEP 2nd fix		14	24-Jun-17	08-Jul-17	02-Dec-17	15-Dec-17	100%	0%	-157																							
AB17200	ELV Room - Install ELV system		30	09-Jul-17	07-Aug-17	16-Dec-17	17-Jan-18	100%	0%	-157																							
Final Finishes																																	
AB17210	Final coat of paint on ceiling & wall		3	08-Aug-17	10-Aug-17	18-Jan-18	20-Jan-18	100%	0%	-157																							
AB17220	Sealer on floor		3	11-Aug-17	13-Aug-17	21-Jan-18	23-Jan-18	100%	0%	-157																							
AB17230	Door & ironmongeries installation		3	12-Nov-17	14-Nov-17	18-Mar-18	20-Mar-18	0%	0%	-120																							

Activity ID	Activity Name	CMWP Dur.	CMWP - R.O.D5 Start	CMWP -R.O.D5 Finish	Actual / Forecast Start	Actual / Forecast Finish	Planned B/L % Complete	Actual % Complete	Finish Variance (+/-d)	October					November					December					January					February		
										5	02	09	16	23	30	06	13	20	27	04	11	18	25	01	08	15	22	29	05			
ICT Riser																																
Builders' Work																																
AB53720	Construct plinth	5	20-May-17	24-May-17	29-Oct-17	02-Nov-17	100%	0%	-157																							
AB53730	Wall rendering	9	25-May-17	03-Jun-17	03-Nov-17	11-Nov-17	100%	0%	-157																							
AB53740	Wall tiling (1.5m high)	10	04-Jun-17	13-Jun-17	12-Nov-17	21-Nov-17	100%	0%	-157																							
AB53750	Floor screeding	4	14-Jun-17	17-Jun-17	22-Nov-17	25-Nov-17	100%	0%	-157																							
AB53760	Sealer on ceiling soffit & application of epoxy paint on wall	6	18-Jun-17	23-Jun-17	26-Nov-17	01-Dec-17	100%	0%	-157																							
BS Installation																																
AB17250	ICT Riser - MEP 2nd fix	14	24-Jun-17	08-Jul-17	02-Dec-17	15-Dec-17	100%	0%	-157																							
AB17260	ICT Riser - MEP final fix	14	09-Jul-17	22-Jul-17	16-Dec-17	31-Dec-17	100%	0%	-157																							
Final Finishes																																
AB17270	Final coat of paint on wall	3	23-Jul-17	25-Jul-17	02-Jan-18	04-Jan-18	100%	0%	-157																							
AB17280	Sealer on floor	3	26-Jul-17	28-Jul-17	05-Jan-18	07-Jan-18	100%	0%	-157																							
AB17290	Door & ironmongeries installation	3	15-Nov-17	17-Nov-17	21-Mar-18	23-Mar-18	0%	0%	-120																							
General Builders' Work																																
AB16620	Steel Post	10	01-Oct-17	12-Oct-17	07-Oct-17 A	06-Nov-17	100%	60%	-24																							
AB16630	Blockwall	14	13-Oct-17	26-Oct-17	07-Oct-17 A	10-Nov-17	100%	50%	-14																							
AB16640	Wall Plastering	21	27-Oct-17	17-Nov-17	11-Nov-17	01-Dec-17	4.76%	0%	-14																							
AB16650	Floor Screeding	21	11-Nov-17	01-Dec-17	25-Nov-17	15-Dec-17	0%	0%	-14																							
AB16670	Drywall (MEP consealed items, close up panel)	28	02-Dec-17	31-Dec-17	16-Dec-17	15-Jan-18	0%	0%	-14																							
General BS Installation																																
Electrical System																																
AB53380	MEP 1st fix - B1F Sector C	30	27-Oct-17	26-Nov-17	14-Oct-17 A	26-Nov-17	3.33%	16%	0																							
AB53390	MEP 2nd fix - B1F Sector C	45	27-Nov-17	13-Jan-18	27-Nov-17	13-Jan-18	0%	0%	0																							
AB53400	MEP Final fix - B1F Sector C	30	14-Jan-18	12-Feb-18	14-Jan-18	12-Feb-18	0%	0%	0																							
Plumbing & Drainage																																
AB53410	P&D 1st fix - B1F Sector C	30	27-Oct-17	26-Nov-17	14-Oct-17 A	26-Nov-17	3.33%	10%	0																							
AB53420	P&D 2nd fix - B1F Sector C	45	27-Nov-17	13-Jan-18	27-Nov-17	13-Jan-18	0%	0%	0																							
AB53430	P&D Final fix - B1F Sector C	30	14-Jan-18	12-Feb-18	14-Jan-18	12-Feb-18	0%	0%	0																							
FS System																																
AB53440	FS 1st fix - B1F Sector C	30	27-Oct-17	26-Nov-17	14-Oct-17 A	26-Nov-17	3.33%	16%	0																							
AB53450	FS 2nd fix - B1F Sector C	45	27-Nov-17	13-Jan-18	27-Nov-17	13-Jan-18	0%	0%	0																							
AB53460	FS Final fix - B1F Sector C	30	14-Jan-18	12-Feb-18	14-Jan-18	12-Feb-18	0%	0%	0																							
HVAC System																																
AB53470	HVAC 1st fix - B1F Sector C	30	27-Oct-17	26-Nov-17	14-Oct-17 A	26-Nov-17	3.33%	16%	0																							
AB53480	HVAC 2nd fix - B1F Sector C	45	27-Nov-17	13-Jan-18	27-Nov-17	13-Jan-18	0%	0%	0																							
AB53490	HVAC Final fix - B1F Sector C	30	14-Jan-18	12-Feb-18	14-Jan-18	12-Feb-18	0%	0%	0																							
Workshops, Storages & Offices																																
Staff Quiet Room																																
AB17330	Acoustic ceiling framework	14	14-Jan-18	27-Jan-18	16-Jan-18	29-Jan-18	0%	0%	-2																							
RDE Locker Room, Staff Locker Room																																
AB17390	Wall & floor tiling	14	14-Jan-18	27-Jan-18	14-Jan-18	27-Jan-18	0%	0%	0																							
Staff Entrance																																
AB17440	Expanded metal ceiling framework	14	14-Jan-18	27-Jan-18	14-Jan-18	27-Jan-18	0%	0%	0																							
Group Check-in, Luggage/ General Storage 1																																
AB17530	Maintenance platform	45	02-Dec-17	18-Jan-18	22-Mar-18	10-May-18	0%	0%	-104																							

[illegible]

[illegible]

Activity ID	Activity Name		CMWP Dur.	CMWP - R.O.D5 Start	CMWP - R.O.D5 Finish	Actual / Forecast Start	Actual / Forecast Finish	Planned B/L % Complete	Actual % Complete	Finish Variance (+/-d)	October 25					November 26					December 27					January 28					February 29						
											5	02	09	16	23	30	06	13	20	27	04	11	18	25	01	08	15	22	29	05							
Plantrooms																																					
RDE Transformer Room																																					
Builders' Work																																					
AB18060	Construct plinth		5	08-Jul-17	12-Jul-17	29-Oct-17	02-Nov-17	100%	0%	-110																											
BS Installation																																					
AB18130	Inspection by CLP		14	01-Sep-17	14-Sep-17	18-Sep-17 A	18-Oct-17 A	100%	100%	-32																											
AB54300	H/O RDE TX Room to CLP		0	15-Sep-17		19-Oct-17 A		100%	100%	-32																											
AB54310	CLP Installation for RDE TX Room		60	15-Sep-17	16-Nov-17	19-Oct-17 A	24-Dec-17	68.33%	5%	-38																											
AB54320	RDE TX Room Power ON		0		16-Nov-17		28-Feb-18	0%	0%	-98																											
Final Finishes																																					
AB18140	Final coat of paint on wall		3	17-Nov-17	19-Nov-17	26-Oct-17 A	28-Oct-17 A	0%	100%	22																											
AB18150	Door & ironmongeries installation		3	20-Nov-17	22-Nov-17	26-Oct-17 A	28-Oct-17 A	0%	100%	25																											
LV Switch Room																																					
Builder's Work																																					
AB18160	Construct plinth		5	08-Jul-17	12-Jul-17	21-Oct-17 A	01-Nov-17	100%	50%	-109																											
BS Installation																																					
AB18210	RDE LV Switch Room - MEP 2nd fix		14	12-Aug-17	25-Aug-17	29-Oct-17	11-Nov-17	100%	0%	-75																											
AB18220	RDE LV Switch Room - Site test for LV Switchboard		8	26-Aug-17	02-Sep-17	21-Oct-17 A	04-Nov-17	100%	50%	-60																											
AB18225	RDE LV Switch Room - Main LV Switchboard Installation		60	03-Sep-17	04-Nov-17	05-Nov-17	06-Jan-18	88.33%	0%	-60																											
Final Finishes																																					
AB18230	Final coat of paint on wall		3	05-Nov-17	07-Nov-17	19-Oct-17 A	21-Oct-17 A	0%	100%	16																											
AB18240	Door & ironmongeries installation		3	23-Nov-17	25-Nov-17	29-Oct-17	31-Oct-17	0%	0%	25																											
ELV Room																																					
Builder's Work																																					
AB18370	Sealer on ceiling soffit & on wall		7	12-Sep-17	18-Sep-17	06-Jan-18	12-Jan-18	100%	0%	-110																											
BS Installation																																					
AB18380	ELV Room - MEP 2nd fix		14	19-Sep-17	03-Oct-17	13-Jan-18	26-Jan-18	100%	0%	-110																											
AB18390	ELV Room - Install ELV System		30	04-Oct-17	04-Nov-17	27-Jan-18	28-Feb-18	76.67%	0%	-110																											
Final Finishes																																					
AB18400	Final coat of paint on wall		3	05-Nov-17	07-Nov-17	01-Mar-18	03-Mar-18	0%	0%	-110																											
AB18410	Sealer on floor		3	08-Nov-17	10-Nov-17	04-Mar-18	06-Mar-18	0%	0%	-110																											
AB18420	Door & ironmongeries installation		3	02-Dec-17	04-Dec-17	07-Mar-18	09-Mar-18	0%	0%	-89																											
Carriageway SEF Room																																					
Builders' Work																																					
AB18250	Sealer on ceiling soffit & on wall		7	12-Sep-17	18-Sep-17	06-Jan-18	12-Jan-18	100%	0%	-110																											
BS Installation																																					
AB18260	Carriageway SEF Room - MEP 2nd fix		14	19-Sep-17	03-Oct-17	13-Jan-18	26-Jan-18	100%	0%	-110																											
AB18270	Carriageway SEF Room - MEP final fix		14	04-Oct-17	18-Oct-17	27-Jan-18	09-Feb-18	100%	0%	-110																											
Final Finishes																																					
AB18280	Final coat of paint on wall		3	19-Oct-17	21-Oct-17	10-Feb-18	12-Feb-18	100%	0%	-110																											
AB18290	Sealer on floor		3	22-Oct-17	24-Oct-17	13-Feb-18	15-Feb-18	100%	0%	-110																											
AB18300	Door & ironmongeries installation		3	26-Nov-17	28-Nov-17	18-Feb-18	21-Feb-18	0%	0%	-79																											
RDE ELE Room & Lobby																																					
Builders' Work																																					
AB18310	Sealer on ceiling soffit & on wall		7	19-Sep-17	25-Sep-17	13-Jan-18	19-Jan-18	100%	0%	-110																											
BS Installation																																					

Activity ID	Activity Name	CMWP Dur.	CMWP - R0.D5 Start	CMWP -R0.D5 Finish	Actual / Forecast Start	Actual / Forecast Finish	Planned B/L % Complete	Actual % Complete	Finish Variance (+/-d)	October 25					November 26				December 27					January 28				February 29		
										5	02	09	16	23	30	06	13	20	27	04	11	18	25	01	08	15	22	29	05	
	AB54280	HVAC 2nd fix - LGF Sector G	45	07-Sep-17	23-Oct-17	28-Nov-17	14-Jan-18	100%	0%	-79																				
	AB54290	HVAC Final fix - LGF Sector G	30	24-Oct-17	23-Nov-17	15-Jan-18	13-Feb-18	13.33%	0%	-79																				
Workshops, Storages & Offices																														
Carpark Management Office																														
	AB18550	Skim coat, application of epoxy paint on wall and sealer on soffit	14	24-Oct-17	07-Nov-17	15-Jan-18	28-Jan-18	28.57%	0%	-79	AB18550																			
LG/F - Zone LGT4 & LGT5 (Sector F)																														
General Builders' Work																														
	AB22530	Steel Post	14	09-Jun-17	22-Jun-17	29-Oct-17	11-Nov-17	100%	0%	-138																				
	AB22540	Blockwall	14	23-Jun-17	07-Jul-17	12-Nov-17	25-Nov-17	100%	0%	-138																				
	AB22550	Wall Plastering	14	08-Jul-17	21-Jul-17	26-Nov-17	09-Dec-17	100%	0%	-138																				
	AB22560	Floor Screeding	21	22-Jul-17	11-Aug-17	10-Dec-17	02-Jan-18	100%	0%	-138																				
	AB22570	Drywall (MEP concealed items, close up panel)	21	12-Aug-17	01-Sep-17	03-Jan-18	23-Jan-18	100%	0%	-138																				
General BS Installation																														
Electrical System																														
	AB54330	MEP 1st fix - LGF Sector F	30	08-Jul-17	06-Aug-17	26-Nov-17	27-Dec-17	100%	0%	-138																				
	AB54340	MEP 2nd fix - LGF Sector F	45	07-Aug-17	20-Sep-17	28-Dec-17	11-Feb-18	100%	0%	-138																				
	AB54350	MEP Final fix - LGF Sector F	30	21-Sep-17	22-Oct-17	12-Feb-18	16-Mar-18	100%	0%	-138																				
Plumbing & Drainage																														
	AB54360	P&D 1st fix - LGF Sector F	30	08-Jul-17	06-Aug-17	26-Nov-17	27-Dec-17	100%	0%	-138																				
	AB54370	P&D 2nd fix - LGF Sector F	45	07-Aug-17	20-Sep-17	28-Dec-17	11-Feb-18	100%	0%	-138																				
	AB54380	P&D Final fix - LGF Sector F	30	21-Sep-17	22-Oct-17	12-Feb-18	16-Mar-18	100%	0%	-138																				
FS System																														
	AB54390	FS 1st fix - LGF Sector F	30	08-Jul-17	06-Aug-17	26-Nov-17	27-Dec-17	100%	0%	-138																				
	AB54400	FS 2nd fix - LGF Sector F	45	07-Aug-17	20-Sep-17	28-Dec-17	11-Feb-18	100%	0%	-138																				
	AB54410	FS Final fix - LGF Sector F	30	21-Sep-17	22-Oct-17	12-Feb-18	16-Mar-18	100%	0%	-138																				
HVAC System																														
	AB54420	HVAC 1st fix - LGF Sector F	30	08-Jul-17	06-Aug-17	26-Nov-17	27-Dec-17	100%	0%	-138																				
	AB54430	HVAC 2nd fix - LGF Sector F	45	07-Aug-17	20-Sep-17	28-Dec-17	11-Feb-18	100%	0%	-138																				
	AB54440	HVAC Final fix - LGF Sector F	30	21-Sep-17	22-Oct-17	12-Feb-18	16-Mar-18	100%	0%	-138																				
Plantrooms																														
Extract Fan Room																														
Builders' Work																														
	AB22660	Concrete plinth and waterproofing works	12	24-Sep-17	07-Oct-17	15-Feb-18	01-Mar-18	100%	0%	-138																				
	AB22670	Floor Screeding & wall rendering	7	08-Oct-17	14-Oct-17	02-Mar-18	08-Mar-18	100%	0%	-138																				
	AB22680	Sealer on ceiling soffit & application of epoxy paint on wall	3	15-Oct-17	17-Oct-17	09-Mar-18	11-Mar-18	100%	0%	-138																				
BS Installation																														
	AB22690	Extract Fan Room - MEP 2nd fix	14	18-Oct-17	01-Nov-17	12-Mar-18	25-Mar-18	71.43%	0%	-138																				
	AB22700	Extract Fan Room - Install extraction fan	30	02-Nov-17	01-Dec-17	26-Mar-18	28-Apr-18	0%	0%	-138																				
Final Finishes																														
	AB22710	Final coat of paint on wall	3	02-Dec-17	04-Dec-17	29-Apr-18	02-May-18	0%	0%	-138																				
	AB22720	Sealer on floor	3	05-Dec-17	07-Dec-17	03-May-18	05-May-18	0%	0%	-138																				
	AB22730	Door & ironmongeries installation	3	08-Dec-17	10-Dec-17	06-May-18	08-May-18	0%	0%	-138																				
Carriageway SEF Room																														
Builders' Work																														
	AB22740	Sealer on ceiling soffit & on wall	7	18-Oct-17	24-Oct-17	12-Mar-18	18-Mar-18	100%	0%	-138																				
BS Installation																														

Activity ID	Activity Name	CMWP Dur.	CMWP - R0.D5 Start	CMWP-R0.D5 Finish	Actual / Forecast Start	Actual / Forecast Finish	Planned B/L % Complete	Actual % Complete	Finish Variance (+/-d)	October					November					December					January					February	
										25					26					27					28					29	
										5	02	09	16	23	30	06	13	20	27	04	11	18	25	01	08	15	22	29	05		
	AB22750	Carriageway SEF Room - MEP 2nd fix	5	25-Oct-17	30-Oct-17	19-Mar-18	23-Mar-18	60%	0%	-138																					
	AB22760	Carriageway SEF Room - MEP final fix	5	31-Oct-17	04-Nov-17	24-Mar-18	28-Mar-18	0%	0%	-138																					
	Final Finishes																														
	AB22770	Final coat of paint on wall	3	05-Nov-17	07-Nov-17	29-Mar-18	03-Apr-18	0%	0%	-138																					
	AB22780	Sealer on floor	3	08-Nov-17	10-Nov-17	04-Apr-18	07-Apr-18	0%	0%	-138																					
	AB22790	Door & ironmongeries installation	3	11-Dec-17	13-Dec-17	09-May-18	11-May-18	0%	0%	-138																					
	Extract Fan Carpark																														
	Builders' Work																														
	AB22580	Concrete plinth and waterproofing works	12	02-Sep-17	13-Sep-17	24-Jan-18	04-Feb-18	100%	0%	-138																					
	BS Installation																														
	AB22610	Extract Fan Carpark - MEP 2nd fix	14	24-Sep-17	09-Oct-17	15-Feb-18	03-Mar-18	100%	0%	-138																					
	AB22620	Extract Fan Carpark - MEP final fix	14	10-Oct-17	23-Oct-17	04-Mar-18	17-Mar-18	100%	0%	-138																					
	Final Finishes																														
	AB22630	Final coat of paint on wall	3	24-Oct-17	26-Oct-17	18-Mar-18	20-Mar-18	100%	0%	-138																					
	AB22640	Sealer on floor	3	27-Oct-17	30-Oct-17	21-Mar-18	23-Mar-18	33.33%	0%	-138																					
	AB22650	Door & ironmongeries installation	3	31-Oct-17	02-Nov-17	24-Mar-18	26-Mar-18	0%	0%	-138																					
	LGF/F - Zone LGFU1 & LGFU3 (Sector G)																														
	General Builders' Work																														
	AB21990	Steel Post	14	27-Jul-17	11-Jul-17	29-Oct-17	11-Nov-17	100%	0%	-120																					
	AB22000	Blockwall	14	12-Jul-17	25-Jul-17	12-Nov-17	25-Nov-17	100%	0%	-120																					
	AB22010	Wall Plastering	14	26-Jul-17	08-Aug-17	26-Nov-17	09-Dec-17	100%	0%	-120																					
	AB22020	Floor Screeding	21	09-Aug-17	29-Aug-17	10-Dec-17	02-Jan-18	100%	0%	-120																					
	AB22030	Drywall (MEP consealed items, close up panel)	21	30-Aug-17	19-Sep-17	03-Jan-18	23-Jan-18	100%	0%	-120																					
	General BS Installation																														
	Electrical System																														
	AB54570	MEP 1st fix - LGF Sector G	30	26-Jul-17	24-Aug-17	26-Nov-17	27-Dec-17	100%	0%	-120																					
	AB54580	MEP 2nd fix - LGF Sector G	45	25-Aug-17	10-Oct-17	28-Dec-17	11-Feb-18	100%	0%	-120																					
	AB54590	MEP Final fix - LGF Sector G	30	11-Oct-17	10-Nov-17	12-Feb-18	16-Mar-18	56.67%	0%	-120																					
	Plumbing & Drainage																														
	AB54600	P&D 1st fix - LGF Sector G	30	26-Jul-17	24-Aug-17	26-Nov-17	27-Dec-17	100%	0%	-120																					
	AB54610	P&D 2nd fix - LGF Sector G	45	25-Aug-17	10-Oct-17	28-Dec-17	11-Feb-18	100%	0%	-120																					
	AB54620	P&D Final fix - LGF Sector G	30	11-Oct-17	10-Nov-17	12-Feb-18	16-Mar-18	56.67%	0%	-120																					
	FS System																														
	AB54630	FS 1st fix - LGF Sector G	30	26-Jul-17	24-Aug-17	26-Nov-17	27-Dec-17	100%	0%	-120																					

Activity ID	Activity Name		CMWP Dur.	CMWP - R0.D5 Start	CMWP - R0.D5 Finish	Actual / Forecast Start	Actual / Forecast Finish	Planned B/L % Complete	Actual % Complete	Finish Variance (+/-d)	October 25					November 26					December 27					January 28					February 29	
											5	02	09	16	23	30	06	13	20	27	04	11	18	25	01	08	15	22	29	05		
AB22230	Cat ladder		7	10-Aug-17	16-Aug-17	11-Dec-17	17-Dec-17	100%	0%	-120																						
AB22240	Hatch cover		7	17-Aug-17	23-Aug-17	18-Dec-17	24-Dec-17	100%	0%	-120																						
RDE Stair Pressurization Room																																
Builder's Work																																
AB22040	Sealer on ceiling soffit & epoxy paint on wall		7	20-Sep-17	26-Sep-17	24-Jan-18	30-Jan-18	100%	0%	-120																						
BS Installation																																
AB22050	RDE Stair Pressurization Room - MEP 2nd fix		14	27-Sep-17	12-Oct-17	31-Jan-18	13-Feb-18	100%	0%	-120																						
AB22060	RDE Stair Pressurization Room - MEP final fix		30	13-Oct-17	12-Nov-17	14-Feb-18	18-Mar-18	50%	0%	-120																						
Final Finishes																																
AB22070	Final coat of paint on wall		3	13-Nov-17	15-Nov-17	19-Mar-18	21-Mar-18	0%	0%	-120																						
AB22080	Polyurethane on floor		3	16-Nov-17	18-Nov-17	22-Mar-18	24-Mar-18	0%	0%	-120																						
AB22090	Door & ironmongeries installation		3	19-Nov-17	21-Nov-17	25-Mar-18	27-Mar-18	0%	0%	-120																						
LV Switch Room																																
Builder's Work																																
AB22100	Construct plinth		5	27-Sep-17	01-Oct-17	31-Jan-18	04-Feb-18	100%	0%	-120																						
AB22110	Wall rendering		9	03-Oct-17	12-Oct-17	26-Aug-17 A	31-Aug-17 A	100%	100%	41																						
AB22120	Wall tiling (1.5m high)		10	13-Oct-17	22-Oct-17	29-Oct-17	07-Nov-17	100%	0%	-15																						
AB22130	Floor screeding		4	23-Oct-17	26-Oct-17	08-Nov-17	11-Nov-17	100%	0%	-15																						
AB22140	Sealer on ceiling soffit & application of epoxy paint on wall		7	27-Oct-17	03-Nov-17	01-Sep-17 A	07-Oct-17 A	14.29%	100%	26																						
BS Installation																																
AB22150	LV Switch Room - MEP 2nd fix		14	04-Nov-17	17-Nov-17	29-Oct-17	11-Nov-17	0%	0%	6																						
AB22160	LV Switch Room - LV Switchboard site test		8	18-Nov-17	25-Nov-17	21-Oct-17 A	04-Nov-17	0%	50%	21																						
AB22165	LV Switch Room - Install LV Switchboard		60	26-Nov-17	27-Jan-18	05-Nov-17	06-Jan-18	0%	0%	21																						
Final Finishes																																
AB22170	Final coat of paint on wall		3	28-Jan-18	30-Jan-18	07-Jan-18	09-Jan-18	0%	0%	21																						
ICT Riser Room																																
Builders' Work																																
AB22260	Sealer on ceiling soffit & epoxy paint on wall		7	04-Nov-17	10-Nov-17	29-Oct-17	04-Nov-17	0%	0%	6																						
BS Installation																																
AB22270	ICT Riser Room - MEP 2nd fix		14	11-Nov-17	24-Nov-17	05-Nov-17	18-Nov-17	0%	0%	6																						
AB22280	ICT Riser Room - MEP final fix		14	25-Nov-17	08-Dec-17	19-Nov-17	02-Dec-17	0%	0%	6																						
Final Finishes																																
AB22290	Final coat of paint on wall		3	09-Dec-17	11-Dec-17	03-Dec-17	05-Dec-17	0%	0%	6																						
AB22300	Polyurethane on floor		3	12-Dec-17	14-Dec-17	06-Dec-17	08-Dec-17	0%	0%	6																						
ELV Room																																
Builders' Work																																
AB22320	Sealer on ceiling soffit & epoxy paint on wall		7	11-Nov-17	17-Nov-17	05-Nov-17	11-Nov-17	0%	0%	6																						
BS Installation																																
AB22330	ELV Room - MEP 2nd fix		14	18-Nov-17	01-Dec-17	12-Nov-17	25-Nov-17	0%	0%	6																						
AB22340	ELV Room - Install ELV System		30	02-Dec-17	03-Jan-18	26-Nov-17	27-Dec-17	0%	0%	6																						
Final Finishes																																
AB22350	Final coat of paint on wall		3	04-Jan-18	06-Jan-18	28-Dec-17	30-Dec-17	0%	0%	6																						
AB22360	Polyurethane on floor		3	07-Jan-18	09-Jan-18	31-Dec-17	03-Jan-18	0%	0%	6																						
MEP Room																																
Builder's Work																																
AB22380	Sealer on ceiling soffit & epoxy paint on wall		7	18-Nov-17	24-Nov-17	12-Nov-17	18-Nov-17	0%	0%	6																						

[illegible]

Activity ID	Activity Name	CMWP Dur.	CMWP - R0.D5 Start	CMWP - R0.D5 Finish	Actual / Forecast Start	Actual / Forecast Finish	Planned B/L % Complete	Actual % Complete	Finish Variance (+/-d)	October					November					December					January					February
										5	02	09	16	23	30	06	13	20	27	04	11	18	25	01	08	15	22	29	05	
Gallery, Exhibition, Rooms, Plaza																														
First Aid Room																														
AB27940	Wall tiling	7	18-Dec-17	24-Dec-17	20-Apr-18	26-Apr-18	0%	0%	-113																					
AB27950	Skim coat, application of emulsion paint on ceiling	7	27-Dec-17	03-Jan-18	27-Apr-18	04-May-18	0%	0%	-113																					
AB27960	Door & ironmongeries installation	7	04-Jan-18	10-Jan-18	05-May-18	11-May-18	0%	0%	-113																					
Gallery 5 & 6, Tall Gallery 1 & 2, Temporary Exhibition 2a, 2b & 2c																														
AB27890	Skim coats & application of emulsion paint on wall & soffit	60	18-Dec-17	21-Feb-18	20-Apr-18	21-Jun-18	0%	0%	-113																					
AB27910	Oak planks & floor grilles installation (incl. framework)	60	20-Jan-18	23-Mar-18	21-May-18	22-Jul-18	0%	0%	-113																					
2/F - Zone F (Sector D)																														
General Builders' Work																														
AB28080	Steel Post	14	06-Dec-17	19-Dec-17	12-Nov-17	25-Nov-17	0%	0%	24																					
AB28090	Blockwall	14	20-Dec-17	05-Jan-18	26-Nov-17	09-Dec-17	0%	0%	24																					
AB28100	Wall Plastering	21	06-Jan-18	26-Jan-18	10-Dec-17	02-Jan-18	0%	0%	24																					
AB28110	Floor Screeding	21	27-Jan-18	18-Feb-18	03-Jan-18	23-Jan-18	0%	0%	24																					
General BS Installation																														
Electrical System																														
AB56490	MEP1st fix - 2F Sector D	30	06-Dec-17	07-Jan-18	12-Nov-17	11-Dec-17	0%	0%	24																					
AB56500	MEP2nd fix - 2F Sector D	45	08-Jan-18	24-Feb-18	12-Dec-17	28-Jan-18	0%	0%	24																					
Plumbing & Drainage																														
AB56520	P&D 1st fix - 2F Sector D	30	06-Dec-17	07-Jan-18	12-Nov-17	11-Dec-17	0%	0%	24																					
AB56530	P&D 2nd fix - 2F Sector D	45	08-Jan-18	24-Feb-18	12-Dec-17	28-Jan-18	0%	0%	24																					
FS System																														
AB56550	FS 1st fix - 2F Sector D	30	06-Dec-17	07-Jan-18	12-Nov-17	11-Dec-17	0%	0%	24																					
AB56560	FS 2nd fix - 2F Sector D	45	08-Jan-18	24-Feb-18	12-Dec-17	28-Jan-18	0%	0%	24																					
HVAC System																														
AB56580	HVAC1st fix - 2F Sector D	30	06-Dec-17	07-Jan-18	12-Nov-17	11-Dec-17	0%	0%	24																					
AB56590	HVAC 2nd fix - 2F Sector D	45	08-Jan-18	24-Feb-18	12-Dec-17	28-Jan-18	0%	0%	24																					
3/F - Zone M (Sector C) - Tower Footprint																														
General Builders' Work																														
AB28650	Blockwall	10	05-Jul-17	14-Jul-17	29-Oct-17	07-Nov-17	100%	0%	-113																					
AB28660	Wall Plastering	14	15-Jul-17	28-Jul-17	08-Nov-17	21-Nov-17	100%	0%	-113																					
AB28670	Drywall (MEP consealed items, close up panel)	14	29-Jul-17	11-Aug-17	22-Nov-17	05-Dec-17	100%	0%	-113																					
AB28680	Floor Screeding	14	12-Aug-17	25-Aug-17	06-Dec-17	19-Dec-17	100%	0%	-113																					
General BS Installation																														
Electrical System																														
AB56790	MEP1st fix - 3F Sector C	30	05-Jul-17	03-Aug-17	29-Oct-17	27-Nov-17	100%	0%	-113																					
AB56800	MEP2nd fix - 3F Sector C	45	04-Aug-17	17-Sep-17	28-Nov-17	14-Jan-18	100%	0%	-113																					
AB56810	MEP Final fix - 3F Sector C	30	18-Sep-17	19-Oct-17	15-Jan-18	13-Feb-18	100%	0%	-113																					
Plumbing & Drainage																														
AB56820	P&D 1st fix - 3F Sector C	30	05-Jul-17	03-Aug-17	29-Oct-17	27-Nov-17	100%	0%	-113																					
AB56830	P&D 2nd fix - 3F Sector C	45	04-Aug-17	17-Sep-17	28-Nov-17	14-Jan-18	100%	0%	-113																					
AB56840	P&D Final fix - 3F Sector C	30	18-Sep-17	19-Oct-17	15-Jan-18	13-Feb-18	100%	0%	-113																					
FS System																														
AB56850	FS 1st fix - 3F Sector C	30	05-Jul-17	03-Aug-17	29-Oct-17	27-Nov-17	100%	0%	-113																					
AB56860	FS 2nd fix - 3F Sector C	45	04-Aug-17	17-Sep-17	28-Nov-17	14-Jan-18	100%	0%	-113																					
AB56870	FS Final fix - 3F Sector C	30	18-Sep-17	19-Oct-17	15-Jan-18	13-Feb-18	100%	0%	-113																					

Activity ID	Activity Name	CMWP Dur.	CMWP - R0.D5 Start	CMWP -R0.D5 Finish	Actual / Forecast Start	Actual / Forecast Finish	Planned B/L % Complete	Actual % Complete	Finish Variance (+/-d)	October					November					December					January					February
										5	02	09	16	23	30	06	13	20	27	04	11	18	25	01	08	15	22	29	05	
HVAC System																														
AB56880	HVAC1st fix - 3F Sector C	30	05-Jul-17	03-Aug-17	29-Oct-17	27-Nov-17	100%	0%	-113																					
AB56890	HVAC 2nd fix - 3F Sector C	45	04-Aug-17	17-Sep-17	28-Nov-17	14-Jan-18	100%	0%	-113																					
AB56900	HVAC Final fix - 3F Sector C	30	18-Sep-17	19-Oct-17	15-Jan-18	13-Feb-18	100%	0%	-113																					
Kitchen & Cafe																														
Warming Kitchen																														
AB28700	Oaks slats framework/suspension on ceiling installation	7	18-Sep-17	24-Sep-17	15-Jan-18	21-Jan-18	100%	0%	-113																					
AB28710	MEP dropper	7	25-Sep-17	01-Oct-17	22-Jan-18	28-Jan-18	100%	0%	-113																					
AB28720	Oaks slats installation	7	03-Oct-17	10-Oct-17	29-Jan-18	04-Feb-18	100%	0%	-113																					
AB28740	Floor tiling	7	11-Oct-17	17-Oct-17	05-Feb-18	11-Feb-18	100%	0%	-113																					
AB28750	Door & ironmongeries installation	4	10-Jan-18	13-Jan-18	11-May-18	14-May-18	0%	0%	-113																					
Museum Cafe 2																														
AB28770	Oaks slats framework/suspension on ceiling installation	21	18-Oct-17	08-Nov-17	12-Feb-18	07-Mar-18	47.62%	0%	-113																					
AB28780	MEP dropper	10	09-Nov-17	18-Nov-17	08-Mar-18	17-Mar-18	0%	0%	-113																					
AB28790	Oaks slats installation	14	19-Nov-17	02-Dec-17	18-Mar-18	03-Apr-18	0%	0%	-113																					
AB28800	Application of dust sealer on wall	11	03-Dec-17	13-Dec-17	04-Apr-18	15-Apr-18	0%	0%	-113																					
AB28820	Oak planks on floor installation (incl. framework)	20	14-Dec-17	05-Jan-18	16-Apr-18	06-May-18	0%	0%	-113																					
AB28830	Door & ironmongeries installation	4	06-Jan-18	09-Jan-18	07-May-18	10-May-18	0%	0%	-113																					
3/F - Zone F (Sector D) - Tower Footprint																														
General Builders' Work																														
AB29130	Blockwall	10	06-Dec-17	15-Dec-17	12-Nov-17	21-Nov-17	0%	0%	24																					
AB29140	Wall Plastering	14	16-Dec-17	31-Dec-17	22-Nov-17	05-Dec-17	0%	0%	24																					
AB29150	Drywall (MEP concealed items, close up panel)	14	02-Jan-18	15-Jan-18	06-Dec-17	19-Dec-17	0%	0%	24																					
AB29160	Floor Screeding	14	16-Jan-18	29-Jan-18	20-Dec-17	05-Jan-18	0%	0%	24																					
General BS Installation																														
Electrical System																														
AB56670	MEP 1st fix - 3F Sector D	30	06-Dec-17	07-Jan-18	12-Nov-17	11-Dec-17	0%	0%	24																					
AB56680	MEP 2nd fix - 3F Sector D	30	08-Jan-18	06-Feb-18	12-Dec-17	13-Jan-18	0%	0%	24																					
AB56690	MEP Final fix - 3F Sector D	30	07-Feb-18	11-Mar-18	14-Jan-18	12-Feb-18	0%	0%	24																					
Plumbing & Drainage																														
AB56700	P&D 1st fix - 3F Sector D	30	06-Dec-17	07-Jan-18	12-Nov-17	11-Dec-17	0%	0%	24																					
AB56710	P&D 2nd fix - 3F Sector D	30	08-Jan-18	06-Feb-18	12-Dec-17	13-Jan-18	0%	0%	24																					
AB56720	P&D Final fix - 3F Sector D	30	07-Feb-18	11-Mar-18	14-Jan-18	12-Feb-18	0%	0%	24																					
FS System																														
AB56730	FS 1st fix - 3F Sector D	30	06-Dec-17	07-Jan-18	12-Nov-17	11-Dec-17	0%	0%	24																					
AB56740	FS 2nd fix - 3F Sector D	30	08-Jan-18	06-Feb-18	12-Dec-17	13-Jan-18	0%	0%	24																					
AB56750	FS Final fix - 3F Sector D	30	07-Feb-18	11-Mar-18	14-Jan-18	12-Feb-18	0%	0%	24																					
HVAC System																														
AB56760	HVAC1st fix - 3F Sector D	30	06-Dec-17	07-Jan-18	12-Nov-17	11-Dec-17	0%	0%	24																					
AB56770	HVAC 2nd fix - 3F Sector D	30	08-Jan-18	06-Feb-18	12-Dec-17	13-Jan-18	0%	0%	24																					
AB56780	HVAC Final fix - 3F Sector D	30	07-Feb-18	11-Mar-18	14-Jan-18	12-Feb-18	0%	0%	24																					
M+ Tower ABWF & BS Installation																														
M+ Tower ABWF & BS Installation																														
General Builders' Work																														
A22780	3/F Builders' Works	50	19-Nov-17	10-Jan-18	17-Jan-18	10-Mar-18	0%	0%	-56																					
A22790	4/F Builders' Works	50	26-Nov-17	17-Jan-18	24-Jan-18	17-Mar-18	0%	0%	-56																					

Three Months Rolling Programme (3MRP) - Mth 25 - 28 October 2017

Activity ID		Activity Name	CMWP Dur.	CMWP - R0.D5 Start	CMWP - R0.D5 Finish	Actual / Forecast Start	Actual / Forecast Finish	Planned B/L % Complete	Actual % Complete	Finish Variance (+/-d)	Gantt Chart																					
											October 25					November 26					December 27					January 28					February 29	
											5	02	09	16	23	30	06	13	20	27	04	11	18	25	01	08	15	22	29	05		
BS Installation	A22800	5/F Builders' Works	50	03-Dec-17	24-Jan-18	31-Jan-18	24-Mar-18	0%	0%	-56																						
	A22810	6/F Builders' Works	50	10-Dec-17	31-Jan-18	07-Feb-18	03-Apr-18	0%	0%	-56																						
	A22820	7/F Builders' Works	50	17-Dec-17	07-Feb-18	14-Feb-18	11-Apr-18	0%	0%	-56																						
	A22830	8/F Builders' Works	50	24-Dec-17	14-Feb-18	24-Feb-18	18-Apr-18	0%	0%	-56																						
	A22840	9/F Builders' Works	50	03-Jan-18	24-Feb-18	03-Mar-18	25-Apr-18	0%	0%	-56																						
	A22850	10/F Builders' Works	50	10-Jan-18	03-Mar-18	15-Mar-18	08-May-18	0%	0%	-61																						
	A22860	11/F Builders' Works	50	17-Jan-18	10-Mar-18	27-Mar-18	20-May-18	0%	0%	-66																						
	A22870	12/F Builders' Works	50	24-Jan-18	17-Mar-18	20-Apr-18	10-Jun-18	0%	0%	-79																						
	BS Installation																															
	A39370	3/F Building Services	135	26-Nov-17	19-Apr-18	24-Jan-18	16-Jun-18	0%	0%	-56																						
	A39380	4/F Building Services	135	03-Dec-17	26-Apr-18	31-Jan-18	24-Jun-18	0%	0%	-56																						
	A39390	5/F Building Services	135	10-Dec-17	04-May-18	07-Feb-18	01-Jul-18	0%	0%	-56																						
	A39400	6/F Building Services	135	17-Dec-17	11-May-18	14-Feb-18	09-Jul-18	0%	0%	-56																						
	A39410	7/F Building Services	135	24-Dec-17	18-May-18	24-Feb-18	16-Jul-18	0%	0%	-56																						
	A39420	8/F Building Services	135	03-Jan-18	26-May-18	03-Mar-18	23-Jul-18	0%	0%	-56																						
	A39430	9/F Building Services	135	10-Jan-18	02-Jun-18	10-Mar-18	30-Jul-18	0%	0%	-56																						
	A39440	10/F Building Services	135	17-Jan-18	09-Jun-18	22-Mar-18	11-Aug-18	0%	0%	-61																						
	A39450	11/F Building Services	135	24-Jan-18	16-Jun-18	07-Apr-18	23-Aug-18	0%	0%	-66																						
	Fitting Out Works																															
	A22650	4/F Fit-Out Works	60	18-Jan-18	21-Mar-18	18-Mar-18	21-May-18	0%	0%	-56																						
	A22660	5/F Fit-Out Works	60	25-Jan-18	28-Mar-18	25-Mar-18	29-May-18	0%	0%	-56																						
	Critical Plant Rooms Installation																															
	A38560	3/F Plant Room Finishes	60	19-Dec-17	22-Feb-18	18-Feb-18	23-Apr-18	0%	0%	-56																						
	A38570	4/F Plant Room Finishes	60	28-Dec-17	01-Mar-18	26-Feb-18	30-Apr-18	0%	0%	-56																						
	A38580	5/F Plant Room Finishes	60	05-Jan-18	08-Mar-18	05-Mar-18	08-May-18	0%	0%	-56																						
	A38590	6/F Plant Room Finishes	60	12-Jan-18	15-Mar-18	12-Mar-18	15-May-18	0%	0%	-56																						
	A38600	7/F Plant Room Finishes	60	19-Jan-18	22-Mar-18	19-Mar-18	23-May-18	0%	0%	-56																						
	A38610	8/F Plant Room Finishes	60	26-Jan-18	29-Mar-18	26-Mar-18	30-May-18	0%	0%	-56																						
CSF ABWF & BS Installation																																
A23950	CSF Structure Complete	0			10-Nov-17		16-Mar-18	0%	0%	-120																						
Internal Finishes																																
Critical Plant Room Builders' Works																																
CF10090	G/F F.S. Inlets	30	13-Jan-18	11-Feb-18	11-May-18	05-Jun-18	0%	0%	-105																							
CF10110	G/F F.S. Control Room	30	13-Jan-18	11-Feb-18	11-May-18	05-Jun-18	0%	0%	-105																							
CF10120	G/F AHU Room	30	11-Aug-17	09-Sep-17	17-Dec-17	13-Jan-18	100%	0%	-120																							
CF10130	G/F Gas Suppression Cylinders	30	13-Jan-18	11-Feb-18	11-May-18	05-Jun-18	0%	0%	-105																							
CF10140	1/F AHU Room	30	11-Aug-17	09-Sep-17	17-Dec-17	13-Jan-18	100%	0%	-120																							
CF10150	1/F Gas Suppression Cylinders	30	11-Aug-17	09-Sep-17	17-Dec-17	13-Jan-18	100%	0%	-120																							
CF10160	1/F ELV/ICT Room	30	11-Aug-17	09-Sep-17	17-Dec-17	13-Jan-18	100%	0%	-120																							
CF10170	2/F AHU Room	30	30-Aug-17	28-Sep-17	06-Jan-18	30-Jan-18	100%	0%	-118																							
CF10180	2/F Gas Suppression Cylinders	30	30-Aug-17	28-Sep-17	06-Jan-18	30-Jan-18	100%	0%	-118																							
CF10190	2/F ELV/ICT Room	30	30-Aug-17	28-Sep-17	06-Jan-18	30-Jan-18	100%	0%	-118																							
CF10940	3/F AHU Room	30	13-Sep-17	14-Oct-17	19-Jan-18	12-Feb-18	100%	0%	-117																							
CF10950	3/F Gas Suppression Cylinders	30	13-Sep-17	14-Oct-17	19-Jan-18	12-Feb-18	100%	0%	-117																							
CF10960	3/F ELV/ICT Room	30	13-Sep-17	14-Oct-17	19-Jan-18	12-Feb-18	100%	0%	-117																							
CF10970	4/F AHU Room	30	27-Sep-17	29-Oct-17	02-Feb-18	01-Mar-18	96.67%	0%	-117																							

Three Months Rolling Programme (3MRP) - Mth 25 - 28 October 2017

Activity ID	Activity Name	CMWP Dur.	CMWP - R0.D5 Start	CMWP - R0.D5 Finish	Actual / Forecast Start	Actual / Forecast Finish	Planned Bt % Complete	Actual % Complete	Finish Variance (+/-d)	October					November					December					January					February					
										5	02	09	16	23	30	06	13	20	27	04	11	18	25	01	08	15	22	29	05						
CF10980	4/F Gas Suppression Cylinders	30	27-Sep-17	29-Oct-17	02-Feb-18	01-Mar-18	96.67%	0%	-117																										
	4/F ELV/ICT Room	30	27-Sep-17	29-Oct-17	02-Feb-18	01-Mar-18	96.67%	0%	-117																										
	5/F AHU Room	30	13-Oct-17	12-Nov-17	18-Feb-18	15-Mar-18	50%	0%	-117																										
	5/F Gas Suppression Cylinders	30	13-Oct-17	12-Nov-17	18-Feb-18	15-Mar-18	50%	0%	-117																										
	5/F ELV/ICT Room	30	13-Oct-17	12-Nov-17	18-Feb-18	15-Mar-18	50%	0%	-117																										
	6/F AHU Room	30	23-Oct-17	22-Nov-17	01-Mar-18	25-Mar-18	16.67%	0%	-117																										
	6/F ELV/ICT Room	30	23-Oct-17	22-Nov-17	01-Mar-18	25-Mar-18	16.67%	0%	-117																										
	7/F AHU Room	30	03-Nov-17	02-Dec-17	11-Mar-18	08-Apr-18	0%	0%	-117																										
	7/F ELV/ICT Room	30	03-Nov-17	02-Dec-17	11-Mar-18	08-Apr-18	0%	0%	-117																										
	8/F Chiller Water Pump Room	30	11-Dec-17	12-Jan-18	15-Apr-18	10-May-18	0%	0%	-110																										
	8/F AHU Room	30	11-Nov-17	10-Dec-17	17-Mar-18	14-Apr-18	0%	0%	-115																										
	8/F Water Tank & Pump Room	30	11-Nov-17	10-Dec-17	17-Mar-18	14-Apr-18	0%	0%	-115																										
	8/F H.P. & A.C.C. Room	30	11-Dec-17	12-Jan-18	15-Apr-18	10-May-18	0%	0%	-110																										
	8/F Acoustic Slab Construction	30	11-Nov-17	10-Dec-17	17-Mar-18	14-Apr-18	0%	0%	-115																										
	General Finishes																																		
CF10250	Gypsum Board Ceiling (6/F & 7/F Toilet Area)	60	06-Jan-18	09-Mar-18	16-May-18	17-Jul-18	0%	0%	-122																										
CF10260	Wall Plastering (6/F & 7/F Toilet Area)	60	23-Oct-17	22-Dec-17	01-Mar-18	04-May-18	8.33%	0%	-122																										
CF10270	Floor Screeding (6/F & 7/F Toilet Area)	60	08-Nov-17	09-Jan-18	16-Mar-18	19-May-18	0%	0%	-122																										
CF10280	Waterproofing & Protective Screeding (6/F & 7/F Toilet Area)	60	15-Nov-17	16-Jan-18	23-Mar-18	27-May-18	0%	0%	-122																										
CF10290	Wall Tiling (6/F & 7/F Toilet Area)	60	22-Nov-17	23-Jan-18	01-Apr-18	03-Jun-18	0%	0%	-122																										
CF10300	Floor Tiling (6/F & 7/F Toilet Area)	60	06-Dec-17	06-Feb-18	17-Apr-18	17-Jun-18	0%	0%	-122																										
CF10310	Ceiling Finishes (Lobby & Corridor)	60	13-Dec-17	13-Feb-18	24-Apr-18	25-Jun-18	0%	0%	-122																										
CF10320	Floor Finishes (BOH)	60	20-Dec-17	23-Feb-18	02-May-18	03-Jul-18	0%	0%	-122																										
CF10390	Metal Works/AP/Hosereels, etc. Installation	60	29-Dec-17	02-Mar-18	09-May-18	10-Jul-18	0%	0%	-122																										
CF10410	Ceiling Finishes (6/F & 7/F Toilet Area)	60	29-Nov-17	30-Jan-18	10-Apr-18	10-Jun-18	0%	0%	-122																										
Fitting Out Works																																			
CF10430	1/F Scrolls/Paintings/ Art Storage Finishes	90	06-Dec-17	11-Mar-18	18-Apr-18	20-Jul-18	0%	0%	-123																										
CF10440	2/F Oversize 2 Inorganic/ 3 Paintings/ Photo Studio Finishes	90	21-Dec-17	26-Mar-18	04-May-18	04-Aug-18	0%	0%	-123																										
CF11110	3/F Objects Organic Mixed /Apparatur Finishes	90	08-Jan-18	14-Apr-18	19-May-18	19-Aug-18	0%	0%	-123																										
CF11120	4/F Objects Organic/ Textile/ Works on Paper Finishes	90	23-Jan-18	29-Apr-18	04-Jun-18	03-Sep-18	0%	0%	-123																										
External Finishes																																			
CF10770	Precast Concrete Roof Cladding Installation (General)	45	11-Nov-17	05-Jan-18	17-Mar-18	14-May-18	0%	0%	-102																										
CF10780	Fall Arrest System Installation	30	06-Jan-18	09-Feb-18	15-May-18	20-Jun-18	0%	0%	-102																										
CF10800	2/F Louvres Installation	22	30-Aug-17	23-Sep-17	06-Jan-18	31-Jan-18	100%	0%	-105																										
CF10810	6/F Curtain Wall Installation	15	13-Oct-17	31-Oct-17	20-Feb-18	08-Mar-18	86.67%	0%	-104																										
CF10820	7/F Curtain Wall Installation	15	01-Nov-17	17-Nov-17	09-Mar-18	26-Mar-18	0%	0%	-104																										
CF10830	8/F Curtain Wall Installation	15	18-Nov-17	05-Dec-17	27-Mar-18	17-Apr-18	0%	0%	-104																										
CF10840	6/F Terrace Planking Installation	15	06-Dec-17	22-Dec-17	18-Apr-18	05-May-18	0%	0%	-104																										
Building Services Installation																																			
General																																			
CF10850	H.L. Services First Fix	200	11-Aug-17	07-Mar-18	17-Dec-17	18-Jul-18	38%	0%	-125																										
CF10860	H.L. Services Second Fix & Wiring Works	100	06-Dec-17	21-Mar-18	14-Apr-18	26-Jul-18	0%	0%	-119																										
Plant Rooms																																			
CF11240	G/F AHU Room Installation	45	10-Sep-17	26-Oct-17	14-Jan-18	02-Mar-18	100%	0%	-120																										
CF11260	1/F AHU Room Installation	45	10-Sep-17	26-Oct-17	14-Jan-18	02-Mar-18	100%	0%	-120																										
CF11270	1/F Gas Suppression Cylinders Installation	45	10-Sep-17	26-Oct-17	14-Jan-18	02-Mar-18	100%	0%	-120																										

Three Months Rolling Programme (3MRP) - Mth 25 - 28 October 2017

Activity ID	Activity Name	CMWP Dur.	CMWP - R0.D5 Start	CMWP -R0.D5 Finish	Actual / Forecast Start	Actual / Forecast Finish	Planned B/L % Complete	Actual % Complete	Finish Variance (+/-d)	October					November					December					January					February				
										5	02	09	16	23	30	06	13	20	27	04	11	18	25	01	08	15	22	29	05					
CF	CF11280	1/F ELV/ICT Room Installation	45	10-Sep-17	26-Oct-17	14-Jan-18	02-Mar-18	100%	0%	-120																								
	CF11290	2/F AHU Room Installation	45	29-Sep-17	15-Nov-17	31-Jan-18	19-Mar-18	60%	0%	-118																								
	CF11300	2/F Gas Suppression Cylinders Installation	45	29-Sep-17	15-Nov-17	31-Jan-18	19-Mar-18	60%	0%	-118																								
	CF11310	2/F ELV/ICT Room Installation	45	29-Sep-17	15-Nov-17	31-Jan-18	19-Mar-18	60%	0%	-118																								
	CF11340	3/F AHU Room Installation	45	15-Oct-17	29-Nov-17	13-Feb-18	04-Apr-18	28.89%	0%	-117																								
	CF11350	3/F Gas Suppression Cylinders Installation	45	15-Oct-17	29-Nov-17	13-Feb-18	04-Apr-18	28.89%	0%	-117																								
	CF11360	3/F ELV/ICT Room Installation	45	15-Oct-17	29-Nov-17	13-Feb-18	04-Apr-18	28.89%	0%	-117																								
	CF11370	4/F AHU Room Installation	45	30-Oct-17	13-Dec-17	02-Mar-18	19-Apr-18	0%	0%	-117																								
	CF11380	4/F Gas Suppression Cylinders Installation	45	30-Oct-17	13-Dec-17	02-Mar-18	19-Apr-18	0%	0%	-117																								
	CF11390	4/F ELV/ICT Room Installation	45	30-Oct-17	13-Dec-17	02-Mar-18	19-Apr-18	0%	0%	-117																								
	CF11400	5/F AHU Room Installation	45	13-Nov-17	29-Dec-17	16-Mar-18	04-May-18	0%	0%	-117																								
	CF11410	5/F Gas Suppression Cylinders Installation	45	13-Nov-17	29-Dec-17	16-Mar-18	04-May-18	0%	0%	-117																								
	CF11420	5/F ELV/ICT Room Installation	45	13-Nov-17	29-Dec-17	16-Mar-18	04-May-18	0%	0%	-117																								
	CF11430	6/F AHU Room Installation	45	23-Nov-17	09-Jan-18	26-Mar-18	14-May-18	0%	0%	-117																								
	CF11440	6/F ELV/ICT Room Installation	45	23-Nov-17	09-Jan-18	26-Mar-18	14-May-18	0%	0%	-117																								
	CF11450	7/F AHU Room Installation	45	03-Dec-17	19-Jan-18	09-Apr-18	25-May-18	0%	0%	-117																								
	CF11460	7/F ELV/ICT Room Installation	45	03-Dec-17	19-Jan-18	09-Apr-18	25-May-18	0%	0%	-117																								
	CF11470	8/F Chiller Water Pump Room Installation	56	13-Jan-18	12-Mar-18	11-May-18	08-Jul-18	0%	0%	-110																								
	CF11480	8/F AHU Room Installation	45	11-Dec-17	27-Jan-18	15-Apr-18	31-May-18	0%	0%	-115																								
	CF11490	8/F Water Tank & Pump Room Installation	56	11-Dec-17	07-Feb-18	15-Apr-18	11-Jun-18	0%	0%	-115																								
CF11500	8/F H.P. & A.C.C. Room Installatbn	150	13-Jan-18	21-Jun-18	11-May-18	12-Oct-18	0%	0%	-110																									
CF11540	AHU Move In G/F to 7/F	15	03-Dec-17	17-Dec-17	09-Apr-18	23-Apr-18	0%	0%	-117																									
CF11550	AHU Move In 8/F	8	13-Jan-18	20-Jan-18	11-May-18	18-May-18	0%	0%	-110																									
RDE ABWF & BS Installation																																		
Internal Finishes																																		
Critical Plant Rooms Builders' Work																																		
RD10140	1/F SED Plenum	30	17-Sep-17	18-Oct-17	21-Jan-18	22-Feb-18	100%	0%	-120																									
General Finishes																																		
RD10210	Blockwall Erection 1st Fix	150	17-Sep-17	22-Feb-18	21-Jan-18	29-Jun-18	26%	0%	-120																									
RD10220	Blockwall Erection 2nd Fix	150	11-Oct-17	16-Mar-18	12-Feb-18	22-Jul-18	11.33%	0%	-120																									
RD10230	Wall Plastering (Toilet Area)	150	26-Oct-17	03-Apr-18	02-Mar-18	06-Aug-18	1.33%	0%	-120																									
RD10240	Floor Screeding (Toilet Area)	150	11-Nov-17	19-Apr-18	17-Mar-18	21-Aug-18	0%	0%	-120																									
RD10250	Waterproofing & Protective Screeding (Toilet Area)	150	18-Nov-17	26-Apr-18	24-Mar-18	28-Aug-18	0%	0%	-120																									
RD10260	Wall Tiling (Toilet Area)	150	25-Nov-17	04-May-18	03-Apr-18	04-Sep-18	0%	0%	-120																									
RD10270	Ceiling Finishes (Toilet Area)	150	02-Dec-17	11-May-18	11-Apr-18	11-Sep-18	0%	0%	-120																									
RD10280	Floor Tiling (Toilet Area)	150	09-Dec-17	18-May-18	18-Apr-18	18-Sep-18	0%	0%	-120																									
RD10290	Ceiling Finishes (Lobby & Corridor)	150	16-Dec-17	26-May-18	25-Apr-18	26-Sep-18	0%	0%	-120																									
RD10300	Floor Finishes (BOH)	150	23-Dec-17	02-Jun-18	03-May-18	04-Oct-18	0%	0%	-120																									
RD10370	Metal Works/AP/Hosereels, etc. Installation	150	02-Jan-18	09-Jun-18	10-May-18	11-Oct-18	0%	0%	-120																									
RD10460	Gypsum Board Ceiling (Toilet Area)	150	09-Jan-18	16-Jun-18	17-May-18	19-Oct-18	0%	0%	-120																									
Fitting Out Works																																		
RD10000	2/F Kitchen Finishes	60	11-Dec-17	11-Feb-18	20-Apr-18	21-Jun-18	0%	0%	-120																									
RD10010	3/F Kitchen Finishes	60	13-Jan-18	16-Mar-18	21-May-18	22-Jul-18	0%	0%	-120																									
External Finishes																																		
RD10510	2/F to 14/F Curtain Wall Installation	150	19-Dec-17	29-May-18	26-Apr-18	24-Sep-18	0%	0%	-116																									
Building Services Installation																																		

Three Months Rolling Programme (3MRP) - Mth 25 - 28 October 2017

Activity ID	Activity Name	CMWP Dur.	CMWP - R0.D5 Start	CMWP - R0.D5 Finish	Actual / Forecast Start	Actual / Forecast Finish	Planned B/L % Complete	Actual % Complete	Finish Variance (+/-d)	October 25					November 26					December 27					January 28					February 29					
										5	02	09	16	23	30	06	13	20	27	04	11	18	25	01	08	15	22	29	05						
FSD (Fire Services)																																			
A32410	SPS - FSD Inspections & Obtain FS Certificate	30	09-Aug-17	07-Sep-17	04-Oct-17 A	29-Oct-17	100%	95%	-52																										
DSD																																			
A32250	SPS - Handover to DSD	8	08-Sep-17	15-Sep-17	10-Nov-17	15-Nov-17	100%	0%	-61																										
ICP WORKS (Interfacing Car Park)																																			
Stage 3																																			
Miscellaneous Structure Above Grd Slab / Roof Deck																																			
Gridline 1a - 5a / Fa-Ma																																			
A35170	Construct Vent Ducts / Staircases / Lift Shaft on Upper Roof	16	25-May-17	13-Jun-17	22-Jun-17 A	30-Oct-17	100%	98%	-115																										
A35180	SPS and ICP - Non-Deferred Access for Backfilling Works	0		03-Jul-17		17-Nov-17	100%	0%	-99																										
A35190	Diversion of Traffic and Hoarding modification	14	04-Jul-17	19-Jul-17	18-Nov-17	04-Dec-17	100%	0%	-118																										
Gridline 5a - 9a / Da-Ma																																			
A35220	Diversion of Traffic and Hoarding modification	14	10-Jun-17	26-Jun-17	30-Oct-17	15-Nov-17	100%	0%	-122																										
Dismantle TC 5 & Infill openings																																			
A35230	Dismantle Tower Crane TC5	3	01-Jun-17	03-Jun-17	10-Jul-17 A	30-Oct-17	100%	50%	-123																										
A35240	Concrete In-Fill from Roof to B1/slab Openings	9	05-Jun-17	14-Jun-17	31-Oct-17	02-Nov-17	100%	0%	-117																										
ICP - ABWF Works																																			
B2 Slab Construction (Phase 1)																																			
Portion A12 - B2 Slab (200 thk) @ Lvl -0.05mPD																																			
A35260	Portion A12 - Granular Fill on Top of Pilecaps & Bottom slab	3	22-May-17	24-May-17	28-Aug-17 A	21-Oct-17 A	100%	100%	-125																										
A35270	Portion A12 - Construct B2 Slab	6	25-May-17	01-Jun-17	21-Oct-17 A	01-Nov-17	100%	75%	-127																										
Portion A13 - B2 Slab (200 thk) @ Lvl -0.05mPD																																			
A35290	Portion A13 - Granular Fill on Top of Pilecaps & Bottom slab	3	22-May-17	24-May-17	29-Aug-17 A	21-Oct-17 A	100%	100%	-125																										
A35300	Portion A13 - Construct B2 Slab	6	25-May-17	01-Jun-17	21-Oct-17 A	31-Oct-17	100%	75%	-126																										
Portion B14 - B2 Slab (200 thk) @ Lvl -0.05mPD																																			
A35320	Portion B14 - Granular Fill on Top of Pilecaps & Bottom slab	3	22-May-17	24-May-17	19-Oct-17 A	21-Oct-17 A	100%	100%	-125																										
A35330	Portion B14 - Construct B2 Slab	6	25-May-17	01-Jun-17	28-Oct-17 A	04-Nov-17	100%	75%	-130																										
Portion B15 - B2 Slab (200 thk) @ Lvl -0.05mPD																																			
A35350	Portion B15 - Granular Fill on Top of Pilecaps & Bottom slab	3	03-Jun-17	06-Jun-17	19-Oct-17 A	21-Oct-17 A	100%	100%	-115																										
A35360	Portion B15 - Construct B2 Slab	6	07-Jun-17	13-Jun-17	28-Oct-17 A	04-Nov-17	100%	75%	-120																										
B2 Slab Construction (Phase 2)																																			
Portion A14 - B2 Slab (200 thk) @ Lvl -0.05mPD																																			
A35380	Portion A14 - Granular Fill on Top of Pilecaps & Bottom slab	3	22-May-17	24-May-17	25-Aug-17 A	21-Oct-17 A	100%	100%	-125																										
A35390	Portion A14 - Construct B2 Slab	6	25-May-17	01-Jun-17	04-Sep-17 A	03-Nov-17	100%	90%	-129																										
Portion A15 - B2 Slab (200 thk) @ Lvl -0.05mPD																																			
A35410	Portion A15 - Granular Fill on Top of Pilecaps & Bottom slab	3	22-May-17	24-May-17	07-Aug-17 A	21-Oct-17 A	100%	100%	-125																										
A35420	Portion A15 - Construct B2 Slab	6	25-May-17	01-Jun-17	04-Sep-17 A	01-Nov-17	100%	90%	-127																										
Portion B16 - B2 Slab (200 thk) @ Lvl -0.05mPD																																			
A35440	Portion B16 - Granular Fill on Top of Pilecaps & Bottom slab	3	27-May-17	31-May-17	19-Oct-17 A	21-Oct-17 A	100%	100%	-120																										
A35450	Portion B16 - Construct B2 Slab	6	01-Jun-17	07-Jun-17	28-Oct-17 A	04-Nov-17	100%	75%	-125																										
Portion B17 - B2 Slab (200 thk) @ Lvl -0.05mPD																																			
A35470	Portion B17 - Granular Fill on Top of Pilecaps & Bottom slab	3	27-May-17	31-May-17	19-Oct-17 A	21-Oct-17 A	100%	100%	-120																										
A35480	Portion B17 - Construct B2 Slab	6	01-Jun-17	07-Jun-17	28-Oct-17 A	04-Nov-17	100%	50%	-125																										
B2 Slab Construction (Phase 3)																																			
Portion A16 - B2 Slab (200 thk) @ Lvl -0.05mPD																																			
A35510	Portion A16 - Construct B2 Slab	6	23-Jun-17	30-Jun-17	22-Aug-17 A	28-Oct-17 A	100%	100%	-100																										

◆ SPS and ICP - Non-Deferred Access for Backfilling Works,

[illegible]

Activity ID	Activity Name	CMWP Dur.	CMWP - R0.D5 Start	CMWP - R0.D5 Finish	Actual / Forecast Start	Actual / Forecast Finish	Planned B/L % Complete	Actual % Complete	Finish Variance (+/-d)	October					November					December					January					February			
										5	02	09	16	23	30	06	13	20	27	04	11	18	25	01	08	15	22	29	05				
B1/F	A36000	Fitout Works - Install bituminous road base for driveway	30	14-Oct-17	18-Nov-17	20-Mar-18	27-Apr-18	40%	0%	-127	A36000																						
	A36010	Fitout Works - Install doors, grated drains, MOE steps & Signage	20	20-Nov-17	12-Dec-17	28-Apr-18	23-May-18	0%	0%	-127						A36010																	
	A36020	Remaining Fitout Works (B1/F) - After Removal of TC5 @ GL 4a-5a/Ea	16	13-Dec-17	03-Jan-18	24-May-18	11-Jun-18	0%	0%	-127								A36020															
	Portion B (Phase 1)																																
	A36030	ABWF Works - Internal Ceiling & Wall Plastering (Wet Trades)	40	20-May-17	07-Jul-17	30-Oct-17	14-Dec-17	100%	0%	-134																							
	A36040	Fitout Works - Internal Ceiling & Wall Painting	40	05-Jul-17	19-Aug-17	12-Dec-17	30-Jan-18	100%	0%	-134																							
	A36060	Fitout Works - Install doors, grated drains, MOE steps & Signage	20	13-Sep-17	07-Oct-17	27-Feb-18	21-Mar-18	100%	0%	-134																							
	Portion B (Phase 2)																																
	A36070	ABWF Works - Internal Ceiling & Wall Plastering (Wet Trades)	50	26-Jun-17	23-Aug-17	23-Nov-17	23-Jan-18	100%	0%	-125																							
	A36080	Fitout Works - Internal Ceiling & Wall Painting	50	09-Aug-17	07-Oct-17	09-Jan-18	10-Mar-18	100%	0%	-125																							
	A36090	Fitout Works - Install bituminous road base for driveway	30	09-Oct-17	13-Nov-17	12-Mar-18	19-Apr-18	56.67%	0%	-125	A36090																						
	A36100	Fitout Works - Install doors, grated drains, MOE steps & Signage	30	14-Nov-17	18-Dec-17	20-Apr-18	26-May-18	0%	0%	-125						A36100																	
	Portion B (Phase 3)																																
	A36110	ABWF Works - Internal Ceiling & Wall Plastering (Wet Trades)	50	04-Aug-17	30-Sep-17	16-Nov-17	16-Jan-18	100%	0%	-86																							
A36120	Fitout Works - Internal Ceiling & Wall Painting	50	07-Sep-17	07-Nov-17	20-Dec-17	22-Feb-18	84%	0%	-86																								
A36130	Fitout Works - Install bituminous road base for driveway	30	08-Nov-17	12-Dec-17	23-Feb-18	29-Mar-18	0%	0%	-86						A36130																		
A36140	Fitout Works - Install doors, grated drains, MOE steps & Signage	30	13-Dec-17	19-Jan-18	03-Apr-18	09-May-18	0%	0%	-86								A36140																
B1/F to Roof ABWF and Fitout Works																																	
Portion A																																	
Phase 1 & 2																																	
A36150	ABWF Works - Internal Ceiling & Wall Plastering (Wet Trades)	60	15-Jun-17	24-Aug-17	30-Oct-17	10-Jan-18	100%	0%	-113																								
A36160	Fitout Works - Internal Ceiling & Wall Painting	60	27-Jul-17	06-Oct-17	09-Dec-17	23-Feb-18	100%																										

Activity ID	Activity Name	CMWP Dur.	CMWP - R.O.D5 Start	CMWP -R.O.D5 Finish	Actual / Forecast Start	Actual / Forecast Finish	Planned B/L % Complete	Actual % Complete	Finish Variance (+/-d)	October					November				December				January				February			
										5	02	09	16	23	30	06	13	20	27	04	11	18	25	01	08	15	22	29	05	
A36340	ICP (Electrical) - B2/F Building Services (2nd / Final Fix) & Testing	60	20-Oct-17	03-Jan-18	11-Nov-17	23-Jan-18	11%	0%	-18																					
Mechanical																														
Zone 1																														
A36350	ICP (MVAC) - B2/F Building Services (1st Fix)	40	12-Oct-17	28-Nov-17	01-Sep-17 A	21-Nov-17	35%	50%	6																					
A36360	ICP (MVAC) - B2/F Building Services (2nd / Final Fix) & Testing	60	29-Nov-17	09-Feb-18	22-Nov-17	02-Feb-18	0%	0%	6																					
Zone 2																														
A36370	ICP (MVAC) - B2/F Building Services (1st Fix)	40	15-Aug-17	29-Sep-17	01-Sep-17 A	21-Nov-17	100%	87%	-42																					
A36380	ICP (MVAC) - B2/F Building Services (2nd / Final Fix) & Testing	60	30-Sep-17	12-Dec-17	22-Nov-17	02-Feb-18	36.67%	0%	-42																					
Plumbing & Drainage																														
Zone 1																														
A36390	ICP (P&D) - B2/F Building Services (1st Fix)	40	12-Oct-17	28-Nov-17	17-Mar-18	08-May-18	35%	0%	-127																					
A36400	ICP (P&D) - B2/F Building Services (2nd / Final Fix) & Testing	60	29-Nov-17	09-Feb-18	09-May-18	20-Jul-18	0%	0%	-127																					
Zone 2																														
A36410	ICP (P&D) - B2/F Building Services (1st Fix)	40	28-Jul-17	12-Sep-17	29-Dec-17	14-Feb-18	100%	0%	-127																					
A36420	ICP (P&D) - B2/F Building Services (2nd / Final Fix) & Testing	60	03-Oct-17	13-Dec-17	09-Mar-18	24-May-18	35%	0%	-127																					
Fire Services (Wet)																														
Zone 1																														
A36430	ICP (FS-Wet) - B2/F Building Services (1st Fix)	40	12-Oct-17	28-Nov-17	17-Mar-18	08-May-18	35%	0%	-127																					
A36440	ICP (FS-Wet) - B2/F Building Services (2nd / Final Fix) & Testing	60	29-Nov-17	09-Feb-18	09-May-18	20-Jul-18	0%	0%	-127																					
Zone 2																														
A36450	ICP (FS-Wet) - B2/F Building Services (1st Fix)	40	28-Jul-17	12-Sep-17	29-Dec-17	14-Feb-18	100%	0%	-127																					
A36460	ICP (FS-Wet) - B2/F Building Services (2nd / Final Fix) & Testing	60	03-Oct-17	13-Dec-17	09-Mar-18	24-May-18	35%	0%	-127																					
Fire Services (Dry)																														
Zone 1																														
A36470	ICP (FS-Dry) - B2/F Building Services (1st Fix)	40	12-Oct-17	28-Nov-17	17-Mar-18	08-May-18	35%	0%	-127																					
A36480	ICP (FS-Dry) - B2/F Building Services (2nd / Final Fix) & Testing	60	29-Nov-17	09-Feb-18	09-May-18	20-Jul-18	0%	0%	-127																					
Zone 2																														
A36490	ICP (FS-Dry) - B2/F Building Services (1st Fix)	40	28-Jul-17	12-Sep-17	29-Dec-17	14-Feb-18	100%	0%	-127																					
A36500	ICP (FS-Dry) - B2/F Building Services (2nd / Final Fix) & Testing	60	03-Oct-17	13-Dec-17	09-Mar-18	24-May-18	35%	0%	-127																					
Lift Installation																														
A36510	Handover of Completed Lift Shaft (Lift 1 & Lift 2)	0	07-Sep-17		28-Dec-17*		100%	0%	-91																					
A36520	ICP (Lift 1 & 2) - Rail & Door Installation	10	07-Sep-17	18-Sep-17	28-Dec-17	09-Jan-18	100%	0%	-91																					
A36530	ICP (Lift 1 & 2) - Machine Room Installation	12	19-Sep-17	03-Oct-17	10-Jan-18	23-Jan-18	100%	0%	-91																					
A36540	ICP (Lift 1 & 2) - Pit Installation	6	04-Oct-17	11-Oct-17	24-Jan-18	30-Jan-18	100%	0%	-91																					
A36550	ICP (Lift 1 & 2) - Stable Power Installation	0		11-Oct-17		08-Feb-18	100%	0%	-99																					
A36560	ICP (Lift 1 & 2) - Car Installation	14	12-Oct-17	27-Oct-17	09-Feb-18	28-Feb-18	100%	0%	-99																					
A36570	ICP (Lift 1 & 2) - Wiring	12	30-Oct-17	11-Nov-17	01-Mar-18	14-Mar-18	0%	0%	-99																					
A36580	ICP (Lift 1 & 2) - Lift Testing & Commissioning	14	13-Nov-17	28-Nov-17	15-Mar-18	03-Apr-18	0%	0%	-99																					
A36590	ICP (Lift 1 & 2) - Lift Fitout & Ready for EMSD Inspection	30	29-Nov-17	05-Jan-18	04-Apr-18	10-May-18	0%	0%	-99																					
ELV Extra Low Voltage (Site Wide)																														
Zone 1																														
A36600	ICP (ELV) - B2/F Building Services (1st Fix)	40	12-Oct-17	28-Nov-17	04-Nov-17*	20-Dec-17	35%	0%	-19																					
A36610	ICP (ELV) - B2/F Building Services (2nd / Final Fix) & Testing	60	29-Nov-17	09-Feb-18	21-Dec-17	07-Mar-18	0%	0%	-19																					
Zone 2																														
A36620	ICP (ELV) - B2/F Building Services (1st Fix)	40	15-Nov-17	04-Jan-18	15-Dec-17	02-Feb-18	0%	0%	-26																					
A36630	ICP (ELV) - B2/F Building Services (2nd / Final Fix) & Testing	50	18-Dec-17	21-Feb-18	20-Jan-18	22-Mar-18	0%	0%	-26																					

Activity ID	Activity Name	CMWP Dur.	CMWP - R.O.D5 Start	CMWP -R.O.D5 Finish	Actual / Forecast Start	Actual / Forecast Finish	Planned B/L % Complete	Actual % Complete	Finish Variance (+/-d)	October					November					December					January					February					
										5	02	09	16	23	30	06	13	20	27	04	11	18	25	01	08	15	22	29	05						
Remaining Building Services, After Removal of Tower Crane TC5																																			
A36640	Building Services (B1/F) - After Removal of TC5 @ GL 4a-5a/Ea-Fa	20	04-Jan-18	26-Jan-18	12-Jun-18	06-Jul-18	0%	0%	-127	A36640																									
B1/F Level																																			
CLP Works Leading to Energization / Power-On																																			
Electrical (B1/F) - Transformer Room (B128)																																			
A36650	CLP Transformer - Builders Works & BS Installation	37	10-Apr-17	27-May-17	10-Apr-17 A	04-Nov-17	100%	75%	-133																										
A36660	Inspection for Handover to CLP	5	29-May-17	03-Jun-17	06-Nov-17	10-Nov-17	100%	0%	-133																										
A36670	CLP Transformer Installation Works	90	04-Jun-17	01-Sep-17	11-Nov-17	08-Feb-18	100%	0%	-160																										
Electrical (B1/F) - LV Switch room (B126)																																			
A36690	LV Switch room - Builders Works & BS Installation	30	26-Jun-17	31-Jul-17	30-Oct-17	02-Dec-17	100%	0%	-104																										
A36700	LV Switch room - Install LV Switch Board & Testing	45	01-Aug-17	21-Sep-17	04-Dec-17	27-Jan-18	100%	0%	-104																										
External Electrical Power and Lead-In Cable Ducts																																			
A36710	Construct (4x) 2.5x2.2x1.2m Electrical Draw Pits	36	01-Jun-17	13-Jul-17	30-Oct-17	09-Dec-17	100%	0%	-125																										
A36720	Install 12x150dia @ 2-Layers GI Ducts	36	14-Jun-17	26-Jul-17	11-Nov-17	22-Dec-17	100%	0%	-125																										
A36730	MV Cable Laying & Testing	30	10-Jul-17	12-Aug-17	06-Dec-17	12-Jan-18	100%	0%	-125																										
A36740	MV Cable Termination and Test (by CLP)	12	14-Aug-17	26-Aug-17	13-Jan-18	26-Jan-18	100%	0%	-125																										
A36750	Pre-Energization Checked & Testing	6	28-Aug-17	02-Sep-17	27-Jan-18	02-Feb-18	100%	0%	-125																										
Electrical (B1/F) - General Works																																			
A36780	ICP (Electrical) - B1/F Building Services (1st Fix)	60	07-Oct-17	16-Dec-17	24-Feb-18	10-May-18	30%	0%	-113																										
A36790	ICP (Electrical) - B1/F Building Services (2nd / Final Fix) & Testing	75	24-Nov-17	26-Feb-18	17-Apr-18	17-Jul-18	0%	0%	-113	A36790																									
A36800	ICP (Electrical) - Install Generator Set & Testing	45	24-Nov-17	18-Jan-18	17-Apr-18	09-Jun-18	0%	0%	-113	A36800																									
Mechanical General																																			
A36810	ICP (MVAC) - B1/F Building Services (1st Fix)	60	31-Aug-17	11-Nov-17	17-Jan-18	03-Apr-18	80%	0%	-113																										
A36820	ICP (MVAC) - B1/F Building Services (2nd / Final Fix) & Testing	75	19-Oct-17	18-Jan-18	08-Mar-18	09-Jun-18	10.67%	0%	-113	A36820																									
FS Plant Rooms (FS Pump Room and Security Room)																																			
A36830	FS Rooms - Builders Works & BS Installation	45	26-Jun-17	17-Aug-17	30-Oct-17	20-Dec-17	100%	0%	-104																										
A36840	FS Rooms - Install Pumps, Equipment & Cabinet	45	25-Jul-17	14-Sep-17	27-Nov-17	20-Jan-18	100%	0%	-104																										
A36850	FS Rooms - Install Fresh / Potable Pipeworks & Testing	30	29-Aug-17	03-Oct-17	04-Jan-18	07-Feb-18	100%	0%	-104																										
A36860	Install Water Meter Cabinet	12	04-Oct-17	18-Oct-17	08-Feb-18	24-Feb-18	100%	0%	-104	A36860																									
Fire Services (Wet)																																			
Zone 1																																			
A36870	ICP (FS-Wet) - B1/F Building Services (1st Fix)	40	27-Jul-17	11-Sep-17	09-Dec-17	27-Jan-18	100%	0%	-113																										
A36880	ICP (FS-Wet) - B1/F Building Services (2nd / Final Fix) & Testing	50	08-Sep-17	08-Nov-17	25-Jan-18	27-Mar-18	82%	0%	-113																										
Zone 2																																			
A36890	ICP (FS-Wet) - B1/F Building Services (1st Fix)	50	12-Sep-17	11-Nov-17	29-Jan-18	03-Apr-18	76%	0%	-113																										
A36900	ICP (FS-Wet) - B1/F Building Services (2nd / Final Fix) & Testing	60	27-Oct-17	09-Jan-18	16-Mar-18	31-May-18	1.67%	0%	-113	A36900																									
Fire Services (Dry)																																			
Zone 1																																			
A36910	ICP (FS-Dry) - B1/F Building Services (1st Fix)	40	27-Jul-17	11-Sep-17	09-Dec-17	27-Jan-18	100%	0%	-113																										
A36920	ICP (FS-Dry) - B1/F Building Services (2nd / Final Fix) & Testing	50	08-Sep-17	08-Nov-17	25-Jan-18	27-Mar-18	82%	0%	-113																										
Zone 2																																			
A36930	ICP (FS-Dry) - B1/F Building Services (1st Fix)	50	12-Sep-17	11-Nov-17	29-Jan-18	03-Apr-18	76%	0%	-113																										
A36940	ICP (FS-Dry) - B1/F Building Services (2nd / Final Fix) & Testing	60	27-Oct-17	09-Jan-18	16-Mar-18	31-May-18	1.67%	0%	-113	A36940																									
ELV Extra Low Voltage (Site Wide)																																			
Zone 1																																			
A36950	ICP (ELV) - B1/F Building Services (1st Fix)	45	06-Dec-17	30-Jan-18	28-Apr-18	22-Jun-18	0%	0%	-113																										

Activity ID		Activity Name	CMWP Dur.	CMWP - R0.D5 Start	CMWP -R0.D5 Finish	Actual / Forecast Start	Actual / Forecast Finish	Planned B/L % Complete	Actual % Complete	Finish Variance (+/-d)	October 25					November 26					December 27					January 28					February 29
											5	02	09	16	23	30	06	13	20	27	04	11	18	25	01	08	15	22	29	05	
A36960		ICP (ELV) - B1/F Building Services (2nd / Final Fix) & Testing	50	29-Dec-17	01-Mar-18	21-May-18	20-Jul-18	0%	0%	-113													A36960								
ICP - External Envelope																															
A36990		ICP - Install GRC Architectural Louvre & Bracket	40	14-Jun-17	31-Jul-17	31-Oct-17	15-Dec-17	100%	0%	-115																					
A37000		ICP - GRC Facade Final Cleaning	15	01-Aug-17	17-Aug-17	16-Dec-17	05-Jan-18	100%	0%	-115																					
A37010		ICP - Install Facade Louvre Screen	40	14-Jun-17	31-Jul-17	31-Oct-17	15-Dec-17	100%	0%	-115																					
A37020		ICP - Facade Louvre Screen Final Cleaning	15	01-Aug-17	17-Aug-17	16-Dec-17	05-Jan-18	100%	0%	-115																					
ICP - Statutory Inspection																															
EMSD (Lift)																															
A37050		ICP - Prepare & Submit Form 5 to EMSD	3	06-Jan-18	09-Jan-18	11-May-18	14-May-18	0%	0%	-99														A37050							
A37060		ICP - EMSD Inspection of Lift	12	10-Jan-18	23-Jan-18	15-May-18	29-May-18	0%	0%	-99															A37060						
WSD (FS Water)																															
A37070		ICP - Submit & Approval of Form WW046 (Part 4) to WSD (Final Report)	14	13-Sep-17	26-Sep-17	04-Jan-18	17-Jan-18	100%	0%	-113																					
A37080		ICP - Inspection and Approval by WSD for (FS Pipeworks)	7	27-Sep-17	03-Oct-17	18-Jan-18	24-Jan-18	100%	0%	-113																					
A37085		ICP - Water Sample (2 nos.) & Report Submission	10	04-Oct-17	13-Oct-17	25-Jan-18	03-Feb-18	100%	0%	-113																					
A37090		ICP - Issuance of WW046 (Part 5) by WSD (Water Certificate)	14	14-Oct-17	27-Oct-17	04-Feb-18	17-Feb-18	100%	0%	-113																					
A37100		ICP - Water Meter Connection (FS) by WSD	14	28-Oct-17	10-Nov-17	25-Feb-18	10-Mar-18	7.14%	0%	-120																					
Potable Water / Flushing Water																															
A37110		ICP - Submit & Approval of Form WW046 (Part 4) to WSD (Final Report)	14	13-Sep-17	26-Sep-17	04-Jan-18	17-Jan-18	100%	0%	-113																					
A37120		ICP - Inspection and Approval by WSD	7	04-Oct-17	10-Oct-17	25-Jan-18	31-Jan-18	100%	0%	-113																					
A37125		ICP - Water Sample (2 nos.) & Report Submission	10	11-Oct-17	20-Oct-17	01-Feb-18	10-Feb-18	100%	0%	-113																					
A37130		ICP - Issuance of WW046 (Part 5) by WSD (Water Certificate)	14	21-Oct-17	03-Nov-17	11-Feb-18	24-Feb-18	57.14%	0%	-113																					
A37140		ICP - Water Meter Connection (Plumbing) by WSD	14	04-Nov-17	17-Nov-17	25-Feb-18	10-Mar-18	0%	0%	-113																					
EPD Submission and Approval																															
A37150		ICP - EPD Submission and Approval for (Genset Installation)	30	29-Aug-17	03-Oct-17	04-Jan-18	07-Feb-18	100%	0%	-104																					
External Works																															
SPS																															
SPS - G/F External Utilities & Roadworks																															
Works Above SPS and ICP at Portion A																															
A37320		Portion A - Waterproofing & Backfilling	60	07-Sep-17	18-Nov-17	10-Aug-17 A	01-Dec-17	70%	50%	-11																					
A37330		Portion A - Above Slab Utilities & Fire Hydrant	60	14-Oct-17	23-Dec-17	30-Oct-17	10-Jan-18	20%	0%	-12																					
A37340		Portion A - Final backfilling	60	20-Nov-17	31-Jan-18	28-Oct-17 A	10-Jan-18	0%	30%	18																					
A37350		Portion A - EVA Carriageway / Roadworks	60	27-Dec-17	10-Mar-18	04-Dec-17	14-Feb-18	0%	0%	18																					
ICP																															
ICP - G/F External Utilities & Roadworks																															
Entrance Portal from At-grade Road																															
A56620		ICP - Final backfilling at Entrance Portal	2	26-Sep-17	27-Sep-17	16-Dec-17	18-Dec-17	100%	0%	-67																					
A56630		ICP - Construct Entrance Carriageway	12	28-Sep-17	13-Oct-17	19-Dec-17	04-Jan-18	100%	0%	-67																					
Works Above ICP at Portion B																															
A37470		Portion B - Waterproofing & Backfilling	30	15-Jun-17	20-Jul-17	23-Sep-17 A	08-Dec-17	100%	10%	-118																					
A37480		Portion B - Above Slab Utilities & Fire Hydrant	30	21-Jul-17	24-Aug-17	09-Dec-17	16-Jan-18	100%	0%	-118																					
A37490		Portion B - Final backfilling	30	25-Aug-17	28-Sep-17	30-Aug-17 A	30-Nov-17	100%	5%	-51																					
A37500		Portion B - EVA Carriageway / Roadworks	60	09-Oct-17	18-Dec-17	30-Oct-17	10-Jan-18	28.33%	0%	-17																					
Co-ordinated External Works & Utilities Services Installation																															
Interface Dates																															
Access Dates																															
A25130		M70 - Arts Pavilion Area on M+ side of M+ / Park Interface (t.b.a.)	0	01-Jun-17		29-Oct-17*		100%	0%	-150																					
M70 - Arts Pavilion Area on M+ side of M+ / Park Interface (t.b.a.), 29-Oct-17*																															

Activity ID	Activity Name	CMWP Dur.	CMWP - R0.D5 Start	CMWP - R0.D5 Finish	Actual / Forecast Start	Actual/ Forecast Finish	Planned B/L % Complete	Actual % Complete	Finish Variance (+/-d)	October					November				December				January				February			
										5	02	09	16	23	30	06	13	20	27	04	11	18	25	01	08	15		22	29	05
Vacation Date																														
A25240	M04 - Underground Fuel Tank Area beside M+ Entrance Portal (25Jan19)	0		15-Nov-17		26-Jan-18	0%	0%	-72																					
A25250	M05 - SPS Frontage At-grade Road (25Jan19)	0		25-Sep-17		17-Jan-18	100%	0%	-114																					
A25280	M08 - Park Phase 3 Part at Waterfront (15Jun2016)	0		26-Jan-18		26-Jan-18	0%	0%	0																					
A25290	M09 - Park Phase 3 Part at Proposed EVA to Waterfront (Refer Portion	0		25-Jan-18		16-Apr-18	0%	0%	-81																					
A25300	M10 - M+ Hoarded Area West of M+ Parcel Boundary (Refer Portion M	0		25-Jan-18		16-Apr-18	0%	0%	-81																					
A25320	M12 - Lyric Interface North (2nd H/O to Lyric) (31Mar17)	0		31-Oct-17		02-Feb-18	0%	0%	-94																					
A25330	M13 - Lyric Interface Over AEL (H/O to Lyric) (31Aug17)	0		09-Nov-17		12-Feb-18	0%	0%	-95																					
A25345	M14 - Lyric Interface South, GL6-12 (2nd H/O to Lyric)	0		10-Nov-17		13-Feb-18	0%	0%	-95																					
A25350	M14a - Lyric Interface South, GL 12-14 (31Jan16)	0		10-Nov-17		16-Feb-16 A	0%	100%	633																					
A25370	M15 - M+ / Lyric Staircase (2nd H/O to Lyric) (25Jan19)	0		10-Nov-17		13-Feb-18	0%	0%	-95																					
A25390	M16 - M+ Lyric Interface South (2nd H/O to Lyric) (31May17)	0		01-Nov-17		01-Mar-18	0%	0%	-120																					
A25420	M19 - M+ Waterfront Promenade Part within STT Area (H/O to Waterl	0		31-Oct-17		02-Mar-18	0%	0%	-122																					
A25430	M20 - Site Outside Parcel Boundary East of Promenade (H/O to Water	0		27-Nov-17		21-Apr-18	0%	0%	-145																					
A25480	M26 - M+ Entrance interface with At-grade Road (Practical Completion)	0		13-Jul-17		21-Nov-17	100%	0%	-131																					
A25490	M27 - New Temporary Access Road outside Park Boundary (Practical C	0		19-Sep-17		27-Nov-17	100%	0%	-69																					
A25500	M28 - New Temporary Access Road Part in Hotel/OACF Site (Practical	0		19-Sep-17		27-Nov-17	100%	0%	-69																					
A25530	M32 - ICP & SPS, West of Existing Temporary Access Road (refer M74)	0		06-Jan-18		31-May-18	0%	0%	-145																					
A25550	M38 - Lyric Waterfront (Part of MTR Area A1) (H/O to Lyric) (31May20	0		01-Nov-17		01-Mar-18	0%	0%	-120																					
A25560	M39 - Lyric Waterfront / through ESS Compound (H/O to Lyric) (31May	0		01-Nov-17		01-Mar-18	0%	0%	-120																					
A25570	M40 - Lyric Waterfront Part for Access Around ESS Compound (H/O to	0		05-Dec-17		30-Apr-18	0%	0%	-146																					
A25580	M41 - Lyric Waterfront at Barging Point (Part of MTR Area 3) (Prior to	0		01-Nov-17		01-Mar-18	0%	0%	-120																					
A25590	M42 - Lyric Waterfront east of Barging point (Prior to Lyric Main Ctr) (3	0		01-Nov-17		01-Mar-18	0%	0%	-120																					
A25600	M43 - At-grade Road Footpath at ICP / SPS Entrance Portal (Practical C	0		19-Sep-17		27-Nov-17	100%	0%	-69																					
A25610	M44 - At-grade Road Footpath at ICP / SPS Frontage (H/O to PIW) (08	0		09-Oct-17		01-Mar-18	100%	0%	-143																					
A25620	M45 - At-grade Road Footpath along M+ Basement (H/O to PIW) (8Jul	0		30-Oct-17		16-Apr-18	0%	0%	-168																					
A25630	M46 - M+ Waterfront Promenade Part incl' Existing MTR Pum Cells (H	0		05-Dec-17		30-Apr-18	0%	0%	-146																					
A25640	M47 - M+ Promenade Terrace (Practical Completion)	0		25-Oct-17		16-Dec-17	100%	0%	-52																					
A25650	M48 - M+ Waterfront Promenade Part incl' KGO Pump Cells (H/O to W	0		25-Oct-17		16-Dec-17	100%	0%	-52																					
A25660	M49 - M+ Waterfront Part for Access Around ESS (H/O to Waterfront F	0		25-Oct-17		16-Dec-17	100%	0%	-52																					
A25670	M50 - Internal Areas of SPS (for Park Opening) (25Jun2017)	0		15-Sep-17		15-Nov-17	100%	0%	-61																					
A25680	M51 - Entrance to SPS within the ICP (H/O to Park on 25 Jun 17) Retair	0		19-Sep-17		27-Nov-17	100%	0%	-69																					
A25730	M57 - Area Around South side of ICP (Practical Completion)	0		25-Sep-17		09-Dec-17	100%	0%	-75																					
A25760	M60 - ICP Level B1 Roof Top (Practical Completion)	0		19-Jul-17		04-Dec-17	100%	0%	-138																					
A25860	M73 - M+ Waterfront Promenade Part Including Six Vacant Pump Cells	0		18-Jan-18		12-Jun-18	0%	0%	-145																					
A25890	M76 - Interfacing Park Landscape Area between M+ Southern EVA & P	0		25-Sep-17		09-Dec-17	100%	0%	-75																					
A25900	M77 - Interfacing Park Landscape Area South of M+ Southern EVA (25J	0		25-Sep-17		09-Dec-17	100%	0%	-75																					
Interface Schedule (Appendix D1 - 16 December 2015)																														
Lyric Theatre Complex and Extended Basement (Lyric)																														
Along Interface North of AEL																														
A25970	Vacate M12 permanently (31 Mar2017)	0		31-Oct-17		02-Feb-18	0%	0%	-78																					
Along Interface South of AEL																														
A25990	Complete seawater discharge pipes in Portions M15, M16, M38, M39 (0		01-Nov-17		01-Mar-18	0%	0%	-97																					
A26000	Vacate portions M16, M38 and M39	0		01-Nov-17		01-Mar-18	0%	0%	-97																					
A26010	Vacate Portion M15 (31 May2017)	0		16-Oct-17		30-Oct-17	100%	0%	-11																					
DCS Basement Area																														

Activity ID	Activity Name	CMWP Dur.	CMWP - R0.D5 Start	CMWP - R0.D5 Finish	Actual / Forecast Start	Actual / Forecast Finish	Planned B/L % Complete	Actual % Complete	Finish Variance (+/-d)	October					November					December					January					February				
										5	02	09	16	23	30	06	13	20	27	04	11	18	25	01	08	15	22	29	05					
A26050	Complete the staircase and external wall and permanently vacate M15	0		10-Nov-17		13-Feb-18	0%	0%	-78							◆																		
	Grid 6 & 12 Area (Portion M14)																																	
	A26070	Complete Basement Road Wall between PC96, 103 & 105 to G/F Level	0		10-Nov-17		13-Feb-18	0%	0%	-78							◆																	
	Along Interface Over of AEL																																	
	A26110	Remove all hoardings w/in Portion M13	6	03-Nov-17	09-Nov-17	06-Feb-18	12-Feb-18	0%	0%	-78						A26110	■													■				
	A26120	Permanently vacate Portion M13 (31 Aug 2017)	0		09-Nov-17		12-Feb-18	0%	0%	-78							◆																	
	PIW Phase 1																																	
	Interfacing with PIW At-Grade Road Construction																																	
	A26140	Remove temp. works @ At-Grade Road & Footway for Park Opening (30 Sep 17)	0		30-Sep-17		30-Oct-17*	100%	0%	-21	▶						◆	Remove temp. works @ At-Grade Road & Footway for Park Opening (30 Sep 17),																
	A26150	Complete all Excavation & Reinstatement Works @ At-grade Road & Footway	0		31-Oct-17		17-Jan-18*	0%	0%	-64	▶						◆											◆	Complete all Excavation & Reinstatement Works @ At-grade Road & Footway					
	M+ North West Boundary Interface with Construction At-Grade Road by PIW																																	
	A26160	Remove the hoarding along footway & vacate footway	0		08-Jul-17		30-Oct-17*	100%	0%	-93							◆	Remove the hoarding along footway & vacate footway,																
	M+ Drain Connection to PIW Drainage MH WHC6_1f																																	
	A26200	Complete drainage works for WHC6_1f	0		26-Jun-17		30-Nov-17	100%	0%	-131																		◆	Complete drainage works for WHC6_1f,					
	Towngas Interface PIW																																	
	DN150 incoming gas main at Entrance Portal (CIV-DWG-0403)																																	
	A26220	Excavate Trench & Install Shoring for Gas Main @ Footway (To be coordinated with Towngas)	6	20-May-17	26-May-17	30-Oct-17	04-Nov-17	100%	0%	-134							■																	
	A26230	Allow Towngas to install gas main (By Towngas)	6	27-May-17	03-Jun-17	06-Nov-17	11-Nov-17	100%	0%	-134							■																	
	A26240	Backfill Trench to Ground Levels	3	05-Jun-17	07-Jun-17	13-Nov-17	15-Nov-17	100%	0%	-134								■																
	DN150 incoming gas main for RDE (CIV-DWG-0404)																																	
	A26250	Excavate Trench & Install Shoring for Gas Main @ Footway (To be coordinated with Towngas)	6	01-Aug-17	07-Aug-17	11-Jan-18	17-Jan-18	100%	0%	-134																			■					
	A26260	Allow Towngas to install gas main (By Towngas)	6	08-Aug-17	14-Aug-17	18-Jan-18	24-Jan-18	100%	0%	-134																		■						
	A26270	Backfill Trench to Ground Levels	3	15-Aug-17	17-Aug-17	25-Jan-18	27-Jan-18	100%	0%	-134																		■						
	A26280	Vacate M45 (8 July 2017)	0		17-Aug-17		27-Jan-18	100%	0%	-134																			◆	Vacate M45				
	Towngas Meter Application for M+																																	
	A26290	Submit Application for Installation of Towngas Meter	0	31-Oct-17		21-Mar-18		0%	0%	-115							◆																	
	Power Interface with PIW																																	
	Power interface with PIW - South of M+																																	
	A26300	Allow access for PIW Contractor after completion of 11kV Cable Ducts	0	02-Jan-18		23-May-18		0%	0%	-112																								
	Seawater Cooling Intake Pipes Interface PIW																																	
	Civil Works Interface with PIW Watermain South of M+																																	
	DN450 Fresh Water & DN450 Salt Water District Wide main South of M+ (Item51 - App D1)																																	
A26340	Allow Access to PIW Contractor to Construct DN450 Fresh Watermain	0	29-Jul-17		04-Nov-17		100%	0%	-81							◆	Allow Access to PIW Contractor to Construct DN450 Fresh Watermain & DN450 Salt Watermain																	
A26350	M+ Commencement of EVA & Promenade Terrace	0		21-Dec-17		06-Apr-18	0%	0%	-81																									
Park																																		
A26390	Allow access for Park Contractor to carry out soil filling & soft landscaping	0	26-Jan-18		26-Jan-18*		0%	0%	0	▶																		◆	Allow access					
A26400	Vacate M10, M26, M31 and M32 to Park contractor (EVA Completion)	0		06-Jan-18		31-May-18	0%	0%	-115	▶																								
A26410	Vacate M08 and M09 to Park contractor (Park Remaining Portion)	0		26-Jan-18		26-Jan-18	0%	0%	0	▶																		◆	Vacate M08					
Drainage Interface w/ Park PIW (SW of M+)																																		
A26420	Allow access for Park Contractor to construct manhole SE2.7 & Park drainage	0	04-Oct-17		08-Feb-18		100%	0%	-104		◆																		◆					
Sewage Interface w/ Park PIW (SW of M+ & ICP SPS)																																		
A26430	Complete Laying Sewer Pipe DN300 from F2.1E to SM19	0		17-Jul-17		23-Nov-17	100%	0%	-108																									
A26440	Complete Laying Sewer Pipe DN450 to Park Contractor MH SM13	0		07-Aug-17		17-Jan-18	100%	0%	-134																			◆	Complete Laying S					
A26450	Complete drain test & Handover to DSD (3 months prior to KD03 of Park)	0		07-Aug-17		17-Jan-18	100%	0%	-134																			◆	Complete drain tes					
SPS & Interface Carpark Interface w/ Park																																		
A26470	SPS Test & Commissioning Complete	0		07-Aug-17		31-Oct-17	100%	0%	-70							◆	SPS Test & Commissioning Complete,																	

Activity ID	Activity Name	CWP/P Dur.	CWP/P - R.O.D5 Start	CWP/P - R.O.D5 Finish	Actual / Forecast Start	Actual / Forecast Finish	Planned B/L % Complete	Actual % Complete	Finish Variance (+/-d)	October					November					December					January					February																																																																																																																																																																																																																																																																																																																																																																																																																																																																																																																																																																																																																																																																																																																																																																																																																																																																																																																																																																																																																																																																																																																																																																																																																																																																																									
										25	02	09	16	23	30	06	13	20	27	04	11	18	25	01	08	15	22	29	05																																																																																																																																																																																																																																																																																																																																																																																																																																																																																																																																																																																																																																																																																																																																																																																																																																																																																																																																																																																																																																																																																																																																																																																																																																																																																										
A26480	SPS Statutory Inspection Complete	0		07-Sep-17		30-Oct-17	100%	0%	-41																																																																																																																																																																																																																																																																																																																																																																																																																																																																																																																																																																																																																																																																																																																																																																																																																																																																																																																																																																																																																																																																																																																																																																																																																																																																																																														

Three Months Rolling Programme (3MRP) - Mth 25 - 28 October 2017

Activity ID	Activity Name	CMWP Dur.	CMWP - R0.D5 Start	CMWP -R0.D5 Finish	Actual / Forecast Start	Actual / Forecast Finish	Planned B/L % Complete	Actual % Complete	Finish Variance (+/-d)	October					November					December					January					February			
										5	02	09	16	23	30	06	13	20	27	04	11	18	25	01	08	15	22	29	05				
A27050	Dismantle 2nd Layer Struts & Wailing	3	29-Sep-17	03-Oct-17	23-Nov-17	25-Nov-17	100%	0%	-44																								
	A27060	Back Filling to 1st Layer of Struts	6	04-Oct-17	11-Oct-17	27-Nov-17	02-Dec-17	100%	0%	-44																							
	A27070	Dismantle 1st Layer Struts & Wailing	3	12-Oct-17	14-Oct-17	04-Dec-17	06-Dec-17	100%	0%	-44																							
	A27080	Back Filling to GL	6	16-Oct-17	21-Oct-17	07-Dec-17	13-Dec-17	100%	0%	-44																							
	A27090	Extract Sheetpiles	3	23-Oct-17	25-Oct-17	14-Dec-17	16-Dec-17	100%	0%	-44																							
	Trench Excavation & Pipe works CH0+0 to CH0+32																																
	A27100	Drive in Sheet Piles	9	21-Jul-17	31-Jul-17	27-Nov-17	06-Dec-17	100%	0%	-107																							
	A27110	Trench @GL +5.0mPD to +4.0mPD	3	01-Aug-17	03-Aug-17	07-Dec-17	09-Dec-17	100%	0%	-107																							
	A27120	Install 1st Layer Strut & Wailing@ +4.5mPD	12	04-Aug-17	17-Aug-17	11-Dec-17	23-Dec-17	100%	0%	-107																							
	A27130	Install Legging to Opening	10	18-Aug-17	29-Aug-17	27-Dec-17	08-Jan-18	100%	0%	-107																							
	A27140	Trench Excavation@+4.0mPD to +1.06mPD	3	30-Aug-17	01-Sep-17	09-Jan-18	11-Jan-18	100%	0%	-107																							
	A27150	Pipe Laying & Associated Works	10	02-Sep-17	13-Sep-17	12-Jan-18	23-Jan-18	100%	0%	-107																							
	A27160	Construct Bend Blocks	10	14-Sep-17	25-Sep-17	24-Jan-18	03-Feb-18	100%	0%	-107																							
	A27170	Construct Wash Out Chamber	10	14-Sep-17	25-Sep-17	24-Jan-18	03-Feb-18	100%	0%	-107																							
	A27180	Pressure Test	6	26-Sep-17	03-Oct-17	05-Feb-18	10-Feb-18	100%	0%	-107																							
	A27190	Back Filling to 1st layer Struts	1	04-Oct-17	04-Oct-17	12-Feb-18	12-Feb-18	100%	0%	-107																							
	A27200	Dismantle 1st Layer Struts & Wailing	6	06-Oct-17	12-Oct-17	13-Feb-18	22-Feb-18	100%	0%	-107																							
	A27210	Back Filling to GL	1	13-Oct-17	13-Oct-17	23-Feb-18	23-Feb-18	100%	0%	-107																							
	DCS Box (Portion M15&M16)																																
	A27290	Construct remaining wall & roof	10	04-Oct-17	16-Oct-17	26-Aug-17 A	30-Oct-17	100%	90%	-11																							
	A27300	DCS Box complete	0		16-Oct-17		30-Oct-17	100%	0%	-11																							
	Construction at Grade CH0+108 to CH0+158																																
	A27320	Pipe Laying & Associated Works	13	21-Sep-17	07-Oct-17	26-Aug-17 A	01-Sep-17 A	100%	100%	29																							
	A27330	Pressure Test	6	09-Oct-17	14-Oct-17	30-Oct-17	04-Nov-17	100%	0%	-17																							
	A27340	Pipe Connection to DCS	5	26-Oct-17	01-Nov-17	24-Feb-18	01-Mar-18	40%	0%	-97																							
	Seawater Intake Pipe Works																																
	Construction of Seawater Intake Pipe																																
	A27420	Excavate from G/F (+4.5mPD) to +2.0mPD	58	08-Mar-17	20-May-17	08-Mar-17 A	30-Oct-17	100%	70%	-134																							
	A27450	Lay DN600 Seawater Intake Pipes x 2	10	05-Jun-17	15-Jun-17	22-Jun-17 A	02-Nov-17	100%	60%	-116																							
A27460	Lay DN100 Chlorination Pipe	10	05-Jun-17	15-Jun-17	22-Jun-17 A	02-Nov-17	100%	60%	-116																								
A27470	Lay DN28 Cleansing Pipe	10	05-Jun-17	15-Jun-17	22-Jun-17 A	02-Nov-17	100%	60%	-116																								
A27480	Construct Thrust Blocks	10	16-Jun-17	27-Jun-17	22-Jun-17 A	02-Nov-17	100%	60%	-106																								
A27490	Pressure Testing and Inspection	6	28-Jun-17	05-Jul-17	22-Jun-17 A	02-Nov-17	100%	20%	-100																								
A27500	Backfill to +2.0mPD	2	06-Jul-17	07-Jul-17	18-Jul-17 A	04-Nov-17	100%	0%	-100																								
A27510	Remove Underground Utilities Support & Backfill up to +2.3mPD)	6	08-Jul-17	14-Jul-17	06-Nov-17	10-Nov-17	100%	0%	-99																								
A27520	Complete Pipeworks & Traffic Diversion	0		14-Jul-17		10-Nov-17	100%	0%	-99																								
Seawater Pump Cell																																	
BME																																	
A58610	Dismantle the existing unused Equipment	21	20-May-17	10-Jun-17	23-Jun-17 A	31-Oct-17	100%	90%	-139																								
A58620	Builder's work	8	11-Jun-17	18-Jun-17	29-Aug-17 A	05-Nov-17	100%	35%	-136																								
A58630	Delivery of DI pipe	2	26-May-17	27-May-17	29-Oct-17*	30-Oct-17	100%	0%	-151																								
A58640	Install DI pump	124	19-Jun-17	23-Oct-17	06-Nov-17	15-Mar-18	100%	0%	-136																								
A58650	Delivery of sea water pump	4	04-Jul-17	07-Jul-17	29-Oct-17*	01-Nov-17	100%	0%	-114																								
A58660	Install sea water pump	2	08-Jul-17	09-Jul-17	02-Nov-17	03-Nov-17	100%	0%	-114																								
A58670	Install electrical & Control	62	29-Jul-17	28-Sep-17	23-Nov-17	26-Jan-18	100%	0%	-114																								
A58680	Install Pump motor	32	19-Aug-17	19-Sep-17	14-Dec-17	17-Jan-18	100%	0%	-114																								

Activity ID	Activity Name	CMWP Dur.	CMWP - R0.D5 Start	CMWP - R0.D5 Finish	Actual / Forecast Start	Actual / Forecast Finish	Planned B/L % Complete	Actual % Complete	Finish Variance (+/-d)	Gantt Chart																											
										October				November				December				January				February											
										5	02	09	16	23	30	06	13	20	27	04	11	18	25	01	08	15	22	29	05								
A58690	Hydraulic Test of DI pipe	12	24-Oct-17	05-Nov-17	16-Mar-18	27-Mar-18	33.33%	0%	-136																												
A58700	T&C of Sea water Pump	30	06-Nov-17	05-Dec-17	28-Mar-18	30-Apr-18	0%	0%	-136																												
Plumbing & Drainage																																					
A58720	Builder's work	7	28-Jun-17	05-Jul-17	03-Oct-17 A	07-Oct-17 A	100%	100%	-92																												
A58730	Delivery of Sump Pumps	2	20-May-17	21-May-17	29-Oct-17*	30-Oct-17	100%	0%	-157																												
A58740	Install Sump Pumps	28	06-Jul-17	02-Aug-17	31-Oct-17	27-Nov-17	100%	0%	-114																												
A58750	Delivery of Pipes and Fittings	2	09-Nov-17	10-Nov-17	09-Nov-17*	10-Nov-17	0%	0%	0																												
A58760	Install Pipes and Fittings	10	06-Dec-17	15-Dec-17	02-May-18	11-May-18	0%	0%	-136																												
A58770	Delivery of Sump Pump Panels	2	20-Nov-17	21-Nov-17	20-Nov-17*	21-Nov-17	0%	0%	0																												
A58780	Install Sump Pump Panels	11	16-Dec-17	28-Dec-17	12-May-18	23-May-18	0%	0%	-136																												
A58790	Hydraulic Test (Cleansing Pipes)	6	29-Dec-17	04-Jan-18	24-May-18	29-May-18	0%	0%	-136																												
A58800	T&C of Sump Pumps	14	05-Jan-18	18-Jan-18	30-May-18	12-Jun-18	0%	0%	-136																												
Electrical Works																																					
A58810	Dismantle the existing unused Equipment	8	19-Jan-18	26-Jan-18	13-Jun-18	21-Jun-18	0%	0%	-136																												
A58820	Delivery of Power Cable	2	28-Dec-17	29-Dec-17	28-Dec-17*	29-Dec-17	0%	0%	0																												
A58830	Delivery of Cable Tray	2	28-Dec-17	29-Dec-17	28-Dec-17*	29-Dec-17	0%	0%	0																												
A58840	Install Cable Tray and Power Cable	9	27-Jan-18	04-Feb-18	22-Jun-18	30-Jun-18	0%	0%	-136																												
A58850	Install Surface Conduit and wiring Cable	9	27-Jan-18	04-Feb-18	22-Jun-18	30-Jun-18	0%	0%	-136																												
A58860	Delivery of MCB Board	2	06-Jan-18	07-Jan-18	06-Jan-18*	07-Jan-18	0%	0%	0																												
A58870	Delivery of Lighting Fitting and Exit sign	2	06-Jan-18	07-Jan-18	06-Jan-18*	07-Jan-18	0%	0%	0																												
Demolition of CSO Office																																					
A27760	CSO Office relocation	0		14-Aug-17		30-Oct-17*	100%	0%	-62																												
A27770	Demolish Existing CSO Office	36	15-Aug-17	25-Sep-17	30-Oct-17	09-Dec-17	100%	0%	-62																												
Sewerage																																					
Sewerage Interface with PIW & F2 Contractor																																					
Sewerage at Austin Road West (Portion L08)																																					
A27790	PIW Implement TTMS & Allow Access to Manhole F1.2 to HCC	0	20-May-17		30-Oct-17*		100%	0%	-134																												
A27800	Excavate Trial Trench for UU within Austin Road West Area	12	20-May-17	03-Jun-17	30-Oct-17	11-Nov-17	100%	0%	-134																												
A27810	Demolished Existing Planter	10	05-Jun-17	15-Jun-17	13-Nov-17	23-Nov-17	100%	0%	-134																												
A27820	Excavate & Install Lateral Support	10	16-Jun-17	27-Jun-17	24-Nov-17	05-Dec-17	100%	0%	-134																												
A27830	Construct M+ Terminal Manhole F1.3A	6	28-Jun-17	05-Jul-17	06-Dec-17	12-Dec-17	100%	0%	-134																												
A27840	Lay down DN375 F1.3B to F1.3A to F1.2	3	06-Jul-17	08-Jul-17	13-Dec-17	15-Dec-17	100%	0%	-134																												
A27850	Pressure Test	3	10-Jul-17	12-Jul-17	16-Dec-17	19-Dec-17	100%	0%	-134																												
A27860	Backfill & Reinstate pavement / Reinstate Planter	9	13-Jul-17	22-Jul-17	20-Dec-17	02-Jan-18	100%	0%	-134																												
A27870	HCC connect DN375 to F1.2	1	24-Jul-17	24-Jul-17	03-Jan-18	03-Jan-18	100%	0%	-134																												
Sewerage at Portion M01, Gridline A/ 3-14																																					
A27940	HCC grant access to Park Contractor for SM100 construction	0	25-Jul-17		01-Dec-17		100%	0%	-108																												
MH F2.1B to MH F2.1A																																					
A28020	Backfill to ground level	4	03-Jun-17	07-Jun-17	24-Aug-17 A	30-Oct-17	100%	75%	-120																												
MH F2.1C to MH F2.1B																																					
A28070	Backfill to ground level	5	24-Jun-17	29-Jun-17	17-Aug-17 A	01-Nov-17	100%	50%	-103																												
MH F2.1D to MH F2.1C																																					
A28080	Completion of G/F Slab, Wall & Column at Portion E	0		19-May-17		30-Oct-17	100%	0%	-134																												
A28090	Manhole & Trench Excavation for Sewerage Pipe between MH F2.1D to MH F2.1C	3	21-Jun-17	23-Jun-17	30-Oct-17	01-Nov-17	100%	0%	-108																												
A28100	Construct Manhole F2.1D	10	24-Jun-17	06-Jul-17	02-Nov-17	13-Nov-17	100%	0%	-108																												
A28110	Lay Sewerage Pipe DN375 between MH F2.1D to F2.1C (Approx. 21m)	4	24-Jun-17	28-Jun-17	02-Nov-17	06-Nov-17	100%	0%	-108																												

Activity ID	Activity Name	MW/P Dur.	R.O.D5 Start	Finish	Actual / Forecast Start	Actual / Forecast Finish	Planned B/L % Complete	Actual % Complete	Finish Variance (+/-d)	October					November				December				January				February		
										5	02	09	16	23	30	06	13	20	27	04	11	18	25	01	08	15	22	29	05
A28120	Lay & Connect Sewerage Pipe incoming from M+to MH F2.1C	2	29-Jun-17	30-Jun-17	07-Nov-17	08-Nov-17	100%	0%	-108																				
A28130	Pressure Test	3	07-Jul-17	10-Jul-17	14-Nov-17	16-Nov-17	100%	0%	-108																				
A28140	Backfill to ground level	3	11-Jul-17	13-Jul-17	17-Nov-17	20-Nov-17	100%	0%	-108																				
MH F2.1E to MH F2.1D																													
A28150	Manhole & Trench Excavation for Sewerage Pipe between MH F2.1E to	3	07-Jul-17	10-Jul-17	14-Nov-17	16-Nov-17	100%	0%	-108																				
A28160	Construct Manholes F2.1E	6	11-Jul-17	17-Jul-17	17-Nov-17	23-Nov-17	100%	0%	-108																				
A28170	Lay Sewerage Pipe between MH F2.1E to F2.1D (DN375mm) (Approx. 1	6	11-Jul-17	17-Jul-17	17-Nov-17	23-Nov-17	100%	0%	-108																				
A28180	Pressure Test	3	18-Jul-17	20-Jul-17	24-Nov-17	27-Nov-17	100%	0%	-108																				
A28190	Backfill to ground level	3	21-Jul-17	24-Jul-17	28-Nov-17	30-Nov-17	100%	0%	-108																				
Sewerage at Portion M05 & M27																													
MH SM21A to Interface MH SM13																													
Submissions																													
A28440	Prepare & Submit ELS Design to RSS for Approval	6	20-May-17	26-May-17	30-Oct-17	04-Nov-17	100%	0%	-134																				
A28450	RSS Review & Approve ELS Design	12	27-May-17	10-Jun-17	06-Nov-17	18-Nov-17	100%	0%	-134																				
Construction																													
A28460	Drive In Sheetpiles	12	12-Jun-17	24-Jun-17	20-Nov-17	02-Dec-17	100%	0%	-134																				
A28470	Trench Excavation & Lateral Support from SM21A to SM13	18	26-Jun-17	17-Jul-17	04-Dec-17	23-Dec-17	100%	0%	-134																				
A28480	Lay Sewerage Pipe DN450 between SM21A to SM13 (Approx. 52m)	9	18-Jul-17	27-Jul-17	27-Dec-17	06-Jan-18	100%	0%	-134																				
A28490	Connect Pipe to Interfacing MH SM13 / Box out Pipe on MH13 Wall	1	28-Jul-17	28-Jul-17	08-Jan-18	08-Jan-18	100%	0%	-134																				
A28500	Pressure Test	3	29-Jul-17	01-Aug-17	09-Jan-18	11-Jan-18	100%	0%	-134																				
A28510	Backfill to formation level	5	02-Aug-17	07-Aug-17	12-Jan-18	17-Jan-18	100%	0%	-134																				
Storm Drainage																													
Storm Drain DN750 along Gridline A/3-11 (MH S2.4 to S2.6)																													
A28530	Construct Manhole S2.4 & S2.6	12	12-Jun-17	24-Jun-17	23-Sep-17 A	03-Nov-17	100%	50%	-109																				
A28540	Lay DN700 pipe from Manholes S2.4to S2.6 (Approx. 78m)	14																											

Three Months Rolling Programme (3MRP) - Mth 25 - 28 October 2017

Activity ID	Activity Name	CMWP Dur.	CMWP - R0.D5 Start	CMWP - R0.D5 Finish	Actual / Forecast Start	Actual / Forecast Finish	Planned B/L % Complete	Actual % Complete	Finish Variance (+/-d)	October 25	November 26	December 27	January 28	February 29
A28910	Excavate Trial Trench	6	15-Jul-17	21-Jul-17	25-Sep-17 A	30-Sep-17 A	100%	100%	-61					
A28920	Excavate to formation level	6	22-Jul-17	28-Jul-17	30-Sep-17 A	03-Nov-17	100%	17%	-81					
A28930	Construct Manhole S2.10 & S2.11	15	29-Jul-17	15-Aug-17	04-Nov-17	21-Nov-17	100%	0%	-81					
A28940	Lay DN600 pipe from Manholes S2.12 to S2.11 to S2.10 (Approx. 30m)	3	16-Aug-17	18-Aug-17	22-Nov-17	24-Nov-17	100%	0%	-81					
A28950	Pressure Test	3	19-Aug-17	22-Aug-17	25-Nov-17	28-Nov-17	100%	0%	-81					
A28960	Backfill to existing ground level	3	23-Aug-17	25-Aug-17	29-Nov-17	01-Dec-17	100%	0%	-81					
Storm Drain DN600 along Gridline B-E/14 (MH S2.10 to S2.9c)														
A28970	Excavate Trial Trench	3	20-May-17	23-May-17	30-Oct-17*	01-Nov-17	100%	0%	-134					
A28980	Excavate to Formation Level	3	24-May-17	26-May-17	02-Nov-17	04-Nov-17	100%	0%	-134					
A28990	Lay DN600 Pipe from MHS2.10 to S2.9c (Approx 30m)	3	27-May-17	31-May-17	06-Nov-17	08-Nov-17	100%	0%	-134					
A29000	Pressure Test	3	01-Jun-17	03-Jun-17	09-Nov-17	11-Nov-17	100%	0%	-134					
A29010	Backfill to existing ground level	3	05-Jun-17	07-Jun-17	13-Nov-17	15-Nov-17	100%	0%	-134					
Storm Drain DN750 along Gridline A-B/14 (MH S2.9c to S2.9b to S2.9a)														
A29020	Excavate Trial Trench	3	16-Aug-17	18-Aug-17	22-Nov-17	24-Nov-17	100%	0%	-81					
A29030	Excavate to formation level	6	19-Aug-17	25-Aug-17	25-Nov-17	01-Dec-17	100%	0%	-81					
A29040	Construct Manhole S2.9b & S2.9c	15	26-Aug-17	12-Sep-17	02-Dec-17	19-Dec-17	100%	0%	-81					
A29050	Lay DN750 pipe from Manholes S2.9c to S2.9b to S2.9a (Approx. 21m)	6	13-Sep-17	19-Sep-17	20-Dec-17	28-Dec-17	100%	0%	-81					
A29060	Pressure Test	3	20-Sep-17	22-Sep-17	29-Dec-17	02-Jan-18	100%	0%	-81					
A29070	Backfill to existing ground level	3	23-Sep-17	26-Sep-17	03-Jan-18	05-Jan-18	100%	0%	-81					
Storm Drain DN450 suspended along Gridline J/J'1'-M/1														
Storm Drain at Portion M12														
A29090	Install scaffolding @ M12	6	19-Sep-17	25-Sep-17	22-Dec-17	02-Jan-18	100%	0%	-78					
A29100	Install Brackets for Suspension Pipe	10	26-Sep-17	09-Oct-17	02-Jan-18	12-Jan-18	100%	0%	-78					
A29110	Lay horizontal suspended DN450 pipe (Approx. 120m)	6	10-Oct-17	16-Oct-17	13-Jan-18	19-Jan-18	100%	0%	-78					
A29120	Install suspended vertical Rain Water Outlet DN150 - 4 nos	2	13-Oct-17	14-Oct-17	17-Jan-18	18-Jan-18	100%	0%	-78					
A29130	Install suspended vertical Drainage DN100 - 5 nos	5	16-Oct-17	20-Oct-17	19-Jan-18	24-Jan-18	100%	0%	-78					
A29140	Pressure Test	3	21-Oct-17	24-Oct-17	25-Jan-18	27-Jan-18	100%	0%	-78					
A29145	Remove l of scaffolding @ M12	4	25-Oct-17	30-Oct-17	29-Jan-18	01-Feb-18	75%	0%	-78					
A29150	Complete suspended Storm Drain at Portion M12 & Remove scaffolding	0		30-Oct-17		01-Feb-18	0%	0%	-78					
A29155	Finish clear up @ M12	1	31-Oct-17	31-Oct-17	02-Feb-18	02-Feb-18	0%	0%	-78					
Storm Drain DN350 suspended along Gridline M/1-4														
Storm Drain at Portion M13														
A29160	External Wall @ Gridline M/1-4 (including Wall finish) - complete	0		25-Sep-17		30-Dec-17	100%	0%	-78					
A29170	Install scaffolding @ M13	6	26-Sep-17	03-Oct-17	02-Jan-18	08-Jan-18	100%	0%	-78					
A29180	Install Brackets for Suspension Pipe	10	04-Oct-17	16-Oct-17	09-Jan-18	19-Jan-18	100%	0%	-78					
A29190	Lay suspended horizontal DN350 pipe (Approx. 50m)	6	17-Oct-17	23-Oct-17	20-Jan-18	26-Jan-18	100%	0%	-78					
A29200	Install suspended vertical Rain Water Outlet DN150 - 2 nos	1	20-Oct-17	20-Oct-17	24-Jan-18	24-Jan-18	100%	0%	-78					
A29210	Install suspended vertical Drainage Pipe DN100 - 2 nos	3	21-Oct-17	24-Oct-17	25-Jan-18	27-Jan-18	100%	0%	-78					
A29220	Pressure Test	3	25-Oct-17	27-Oct-17	29-Jan-18	31-Jan-18	100%	0%	-78					
A29225	Remove l of scaffolding @ M13	4	30-Oct-17	02-Nov-17	01-Feb-18	05-Feb-18	0%	0%	-78					
A29230	Complete suspended Storm Drain at Portion M13	0		02-Nov-17		05-Feb-18	0%	0%	-78					
A29235	Finish clear up @ M13	1	03-Nov-17	03-Nov-17	06-Feb-18	06-Feb-18	0%	0%	-78					
Storm Drain DN250 suspended along Gridline M/4-12														
Storm Drain at Portion M14														
A29240	Coordinate with Lyrics Contractor for temporary access to M14 (App-I	0	20-May-17		30-Oct-17*		100%	0%	-134					
A29250	External Wall @ M14 Gridline M/4-12 (including Wall finish) - complete	0		25-Sep-17		30-Dec-17	100%	0%	-78					

[illegible]

Activity ID	Activity Name	CMWP Dur.	CMWP - R0.D5 Start	CMWP - R0.D5 Finish	Actual / Forecast Start	Actual / Forecast Finish	Planned B/L % Complete	Actual % Complete	Finish Variance (+/-d)	October					November					December					January					February
										25	02	09	16	23	30	06	13	20	27	04	11	18	25	01	08	15	22	29	05	
Storm Drain DN300 at Portion M44 (MH6_2a.1 to DM65)																														
Grd Lvl - Storm / Drainage Connection (Outside SPS)																														
A37250	Sewerage - Construct 5x Manholes	82	13-Feb-17	25-May-17	13-Feb-17 A	01-Nov-17	100%	95%	-132																					
A37260	Sewerage - Install 450 / 300 Storm Drainage Pipes & Testing	60	20-May-17	31-Jul-17	30-Oct-17	01-Nov-17	100%	0%	-77																					
A37280	Connect to Existing Storm Manholes & Backfill	45	24-Jun-17	16-Aug-17	30-Oct-17	01-Nov-17	100%	0%	-63																					
A37290	Completed Storm Drain + Report	10	25-Aug-17	05-Sep-17	02-Nov-17	08-Nov-17	100%	0%	-52																					
A37300	Inform DSD for Inspection of Storm Drain	6	25-Aug-17	31-Aug-17	06-Nov-17	08-Nov-17	100%	0%	-56																					
A37310	DSD Inspection	1	06-Sep-17	06-Sep-17	09-Nov-17	09-Nov-17	100%	0%	-52																					
Adjacent SPS to Center of At Grade Road																														
A29790	Backfill, Extract Sheet Piles and Reinstall Pavement	62	03-Mar-17	20-May-17	03-Mar-17 A	30-Oct-17	100%	83%	-134																					
Center of At Grade Road to MH_2a.1																														
A38025	Agreed with PIW dates for Pipe Laying	0		20-May-17		30-Oct-17*	100%	0%	-134																					
A38030	Excavate trial trench for existing underground utilities	6	22-May-17	27-May-17	31-Oct-17	01-Nov-17	100%	0%	-130																					
A38040	Drive In Sheet Piles	3	29-May-17	01-Jun-17	02-Nov-17	02-Nov-17	100%	0%	-128																					
A38050	Excavate to invert level and install struts	6	02-Jun-17	08-Jun-17	03-Nov-17	04-Nov-17	100%	0%	-124																					
A38060	Laydown DN300 between MH6_2a.1 to Center of at Grade Road (Approx)	3	09-Jun-17	12-Jun-17	06-Nov-17	07-Nov-17	100%	0%	-123																					
A38070	Pressure Test	3	13-Jun-17	15-Jun-17	08-Nov-17	08-Nov-17	100%	0%	-121																					
A38080	Backfill, Extract Sheet Piles and Reinstall Pavement	6	16-Jun-17	22-Jun-17	09-Nov-17	09-Nov-17	100%	0%	-116																					
Grd Lvl - External Storm Drainage Connection																														
A37400	Storm drain Excavation Adjacent Main Road GL 5a-10a / Aa	16	01-Jun-17	19-Jun-17	30-Oct-17	16-Nov-17	100%	0%	-125																					
A37410	Construct Storm Water Manholes (SMH-01 & 02)	12	20-Jun-17	04-Jul-17	17-Nov-17	30-Nov-17	100%	0%	-125																					
A37420	Install Storm Drain Pipes & Testing	30	05-Jul-17	08-Aug-17	01-Dec-17	08-Jan-18	100%	0%	-125																					
A37430	Connect to Existing Storm Manholes & Backfill	16	09-Aug-17	26-Aug-17	09-Jan-18	26-Jan-18	100%	0%	-125																					
A37440	Completed Storm Drain + Report	6	28-Aug-17	02-Sep-17	27-Jan-18	02-Feb-18	100%	0%	-125																					
WSD																														
Water Main Works at Portion M01 (Refer to M+ MEP Programme)																														
A29800	PIW Contractor Allow Access to Portion M45 to HCC (IS Appendix D1, Item 36, 31 July 16), 30-Nov-17	0	20-May-17		30-Oct-17*		100%	0%	-134																					
A29810	Complete Master Meter Room Structure B1 Slab, Wall & Column (Refer to M+ MEP Programme)	0		19-May-17		30-Oct-17*	100%	0%	-134																					
A29820	Remove existing hoarding fixed to Sheet pile	6	20-May-17	26-May-17	30-Oct-17	04-Nov-17	100%	0%	-134																					
A29830	Install a new hoarding with 500mm clearance from roadside	6	27-May-17	03-Jun-17	06-Nov-17	11-Nov-17	100%	0%	-134																					
A29840	Excavate Trench in footway to expose PIW watermain & Cut Down Sheet Piles	2	05-Jun-17	06-Jun-17	13-Nov-17	14-Nov-17	100%	0%	-134																					
A29850	Lay 2 Nos of DN150 DI Fresh Water Pipe & 1 No of DN100 DI Salt Water Pipe	5	07-Jun-17	12-Jun-17	15-Nov-17	20-Nov-17	100%	0%	-134																					
A29860	Pressure test (By PIW Contractor)	6	13-Jun-17	19-Jun-17	21-Nov-17	27-Nov-17	100%	0%	-134																					
A29870	Remove the Blank Flanges & Make Final Connection	2	20-Jun-17	21-Jun-17	28-Nov-17	29-Nov-17	100%	0%	-134																					
A29880	Backfill & Reinstall to Ground Level	3	22-Jun-17	24-Jun-17	30-Nov-17	02-Dec-17*	100%	0%	-134																					
A29890	Handover to PIW for footway pavement construction (IS Appdx D1, #36)	0		24-Jun-17		02-Dec-17*	100%	0%	-134																					
Water Main Works at Portion M17																														
A29900	Open Cut Excavation for DN200 pipe along gridline G/13-14 to F-G/14	10	26-Aug-17	06-Sep-17	02-Dec-17	13-Dec-17	100%	0%	-81																					
A29910	Lay down and install DN200 pipe	10	07-Sep-17	18-Sep-17	14-Dec-17	27-Dec-17	100%	0%	-81																					
A29920	Construct M+ Street Fire Hydrant & FS Pipe at gridline EF/14	12	19-Sep-17	03-Oct-17	28-Dec-17	11-Jan-18	100%	0%	-81																					
A29930	Connect DN200 pipe to Street Fire Hydrant	1	04-Oct-17	04-Oct-17	12-Jan-18	12-Jan-18	100%	0%	-81																					
A29940	Excavate Trench for DN150 pipe along gridline A-F/14	15	06-Oct-17	23-Oct-17	13-Jan-18	30-Jan-18	100%	0%	-81																					
A29950	Lay down and install DN 150 pipe and connect isolation valve (gridline A-F/14)	14	24-Oct-17	09-Nov-17	31-Jan-18	15-Feb-18	28.57%	0%	-81																					
A29960	Construct End Block and Washout Tee with washout pump pit	10	10-Nov-17	21-Nov-17	20-Feb-18	02-Mar-18	0%	0%	-81																					
A29970	Lay down and install remaining DN150 pipe	6	22-Nov-17	28-Nov-17	03-Mar-18	09-Mar-18	0%	0%	-81																					
A29980	Pressure Test	3	29-Nov-17	01-Dec-17	10-Mar-18	13-Mar-18	0%	0%	-81																					

Three Months Rolling Programme (3MRP) - Mth 25 - 28 October 2017

[illegible]

Three Months Rolling Programme (3MRP) - Mth 25 - 28 October 2017

Activity ID	Activity Name	CWP/V Dur.	CWP/V - R0.D5 Start	CWP/V - R0.D5 Finish	Actual / Forecast Start	Actual / Forecast Finish	Planned B/L % Complete	Actual % Complete	Finish Variance (+/-d)	October					November					December					January					February
										5	02	09	16	23	30	06	13	20	27	04	11	18	25	01	08	15	22	29	05	
A30490	Construct Cable Trench & Lay 4Nos of DN150 & 5Nos of DN100 Cable C	12	27-Oct-17	10-Nov-17	19-Mar-18	04-Apr-18	8.33%	0%	-115																					
A30500	Cable Pulling from DCS to Seawater Pump Cells	6	18-Nov-17	24-Nov-17	13-Apr-18	19-Apr-18	0%	0%	-115																					
A30510	Construct 6 Nos of Drawpit	18	27-Oct-17	17-Nov-17	19-Mar-18	12-Apr-18	5.56%	0%	-115																					
A30520	Backfill to Existing Ground Level	4	25-Nov-17	29-Nov-17	20-Apr-18	24-Apr-18	0%	0%	-115																					
ICP External Power Cable Trench For CLP Lead In																														
A30530	Construct 2 Nos of Drawpit at the ICP Entrance	8	18-Jul-17	26-Jul-17	13-Oct-17 A	21-Oct-17 A	100%	100%	-73																					
A30540	Install 10x200 Dia. GI Duct In 2 Layers & 1x100Dia Duct with Earthing C	10	27-Jul-17	07-Aug-17	23-Oct-17 A	28-Oct-17 A	100%	100%	-68																					
A30545	Lay power Lead-in for ICP & Inspection (by CLP)	45	08-Aug-17	21-Sep-17	29-Oct-17	12-Dec-17	100%	0%	-82																					
A30550	Backfill to Ground Level	3	22-Sep-17	25-Sep-17	13-Dec-17	15-Dec-17	100%	0%	-67																					
Gas																														
Gas Main at Portion M01																														
Gas Main RDE connection along Gridline E' - I' / 1'																														
A30700	Trial Trench for Underground Utilities	10	06-Jun-17	16-Jun-17	14-Nov-17	24-Nov-17	100%	0%	-134																					
A30710	Install support for existing Underground Utilities	6	17-Jun-17	23-Jun-17	25-Nov-17	01-Dec-17	100%	0%	-134																					
A30720	Excavate Trench for Main Gas 100mm and install shoring	8	24-Jun-17	04-Jul-17	02-Dec-17	11-Dec-17	100%	0%	-134																					
A30730	Lay down Main Gas 100mm (by Towngas Specialist Contractor)	14	05-Jul-17	20-Jul-17	12-Dec-17	29-Dec-17	100%	0%	-134																					
A30740	Backfill Trench to Ground Level	4	21-Jul-17	25-Jul-17	30-Dec-17	04-Jan-18	100%	0%	-134																					
A30750	Testing and Inspection	5	26-Jul-17	31-Jul-17	05-Jan-18	10-Jan-18	100%	0%	-134																					
Gas Main M+ along Gridline 2-9/A																														
A30760	Excavate Trench for Main Gas and install shoring	12	23-Aug-17	05-Sep-17	11-Jan-18	24-Jan-18	100%	0%	-115																					
A30770	Construct and Laydown 350x350mm concrete pipe bench	12	30-Aug-17	12-Sep-17	18-Jan-18	31-Jan-18	100%	0%	-115																					
A30780	Lay down and install DN100 gas main (by Towngas Specialist Contract	28	13-Sep-17	17-Oct-17	01-Feb-18	08-Mar-18	100%	0%	-115																					
A30790	Backfill trench at M+ to adjacent level	6	18-Oct-17	24-Oct-17	09-Mar-18</																									

Lyric Theatre Complex

Activity ID	Activity Name		Durn. (Days)	Programme Rev A Start	Programme Rev A Finish	Current / Actual Start	Current / Actual Finish	Physical % Complete	Finish Variance	Float (Days)	2016												2017												2018	
											Jan	Feb	Mar	Apr	May	Jun	Jul	Aug	Sep	Oct	Nov	Dec	Jan	Feb	Mar	Apr	May	Jun	Jul	Aug	Sep	Oct	Nov	Dec	Jan	Feb
											1	2	3	4	5	6	7	8	9	10	11	12	13	14	15	16	17	18	19	20	21	22	23	24	25	26

F2 Foundation Works for Lyric Theatre Complex

Summary for Major Works

Pre-bored H-Pile

Pre-bored H-Pile Construction

LT.0087	Trial Pile and Obtain BD's Acknowledgement	18	22-Feb-16	12-Mar-16	08-Mar-16 A	09-Mar-16 A	100%	4	
LT.0088	Predrilling, Excluding Portions L02 and L03; 56 nos.	71	20-Feb-16	20-May-16	01-Mar-16 A	13-Jul-16 A	100%	-43	
LT.0089	Pre-bored H-Pile Construction; Rig 1, 104 nos	243	01-Apr-16	21-Jan-17	17-Mar-16 A	21-Jan-17 A	100%	1	
LT.2225	Pre-bored H-Pile Construction; Rig 2, 99 nos	255	01-Apr-16	08-Feb-17	30-Mar-16 A	20-Feb-17 A	100%	-9	
LT.2226	Pre-bored H-Pile Construction; Rig 3, 25 nos	25	01-Apr-16	30-Apr-16	30-Apr-16 A	05-Jul-16 A	100%	-51	
LT.3315	Pre-bored H-Pile Construction; Rig 3, 8 nos	24			23-Sep-16 A	22-Oct-16 A	100%		
LT.3340	Pre-bored H-Pile Construction; Rig 4, 6 nos	13			27-Sep-16 A	14-Oct-16 A	100%		
LT.3370	Pre-bored H-Pile Construction; Rig 3, 19 nos	40			11-Nov-16 A	30-Dec-16 A	100%		

Contract Administrator's Instruction No. 8

LT.3010	Predrilling in Portions L02 and L03; 14 nos.	30	14-Oct-16	17-Nov-16	08-Aug-16 A	01-Sep-16 A	100%	64	
LT.3015	Pre-bored H-Pile Construction; Rig 1, 21 nos	65	14-Feb-17	06-May-17	20-Jan-17 A	01-Mar-17 A	100%	52	
LT.3020	Pre-bored H-Pile Construction; Rig 2, 16 nos	67	14-Feb-17	09-May-17	24-Jan-17 A	02-Mar-17 A	100%	53	
LT.3390	Pre-bored H-Pile Construction; Rig 4, 16 nos	25			17-Nov-16 A	16-Dec-16 A	100%		
LT.3750	Pre-bored H-Pile Construction; Rig 3, 10 nos	25			28-Dec-16 A	21-Jan-17 A	100%		

BA14 and Testing

LT.0094	Submission of BA14	6	06-Jun-17	12-Jun-17	24-Mar-17 A	07-Apr-17 A	100%	67	
LT.0095	CA's Selection of Proof Drilling Locations	14	09-May-17	23-May-17	20-Feb-17 A	03-Mar-17 A	100%	82	
LT.0096	Proof Drilling	14	23-May-17	06-Jun-17	04-Mar-17 A	16-Mar-17 A	100%	83	
LT.0097	BD's Selection of Test Piles	28	12-Jun-17	10-Jul-17	08-Apr-17 A	21-Apr-17 A	100%	81	
LT.0098	Load Testing and Submit Reports	32	10-Jul-17	11-Aug-17	10-May-17 A	04-Jul-17 A	100%	39	
LT.0099	BD's Acknowledgement	45	11-Aug-17	25-Sep-17	05-Jul-17 A	26-Jul-17 A	100%	62	

Bored Pile

Bored Pile Construction

LT.0102	Predrilling, Excluding Portions L02 and L03; 145 nos.	125	20-Feb-16	25-Jul-16	02-Mar-16 A	02-Sep-16 A	100%	-33	
LT.0103	Bored Pile Construction; RCD Rig 1, 32 nos.	244	07-Apr-16	27-Jan-17	12-Mar-16 A	08-May-17 A	100%	-76	
LT.1895	Bored Pile Construction; RCD Rig 2, 29 nos.	268	18-Mar-16	13-Feb-17	17-Mar-16 A	01-Apr-17 A	100%	-40	
LT.1905	Bored Pile Construction; RCD Rig 3, 25 nos.	243	14-Apr-16	06-Feb-17	21-Mar-16 A	28-Mar-17 A	100%	-43	
LT.1915	Bored Pile Construction; RCD Rig 4, 26 nos. (Including 1 no. under CAI 017)	245	29-Mar-16	20-Jan-17	23-Mar-16 A	29-Apr-17 A	100%	-77	
LT.1925	Bored Pile Construction; RCD Rig 5, 15 nos.	200	28-Apr-16	24-Dec-16	26-Apr-16 A	10-Dec-16 A	100%	13	
LT.1935	Bored Pile Construction; RCD Rig 6, 12 nos. (Including 4 nos. under CAI 017)	175	12-Jul-16	10-Feb-17	13-Jul-16 A	10-Apr-17 A	100%	-48	
LT.1945	Bored Pile Construction; RCD Rig 7, 12 nos. (Including 1 no. under CAI 023)	146	14-Jul-16	06-Jan-17	22-Jul-16 A	04-Mar-17 A	100%	-45	
LT.2215	Sonic Logging and Interface Coring Test; Excluding Portions L02 and L03	145	10-Sep-16	08-Mar-17	06-Oct-16 A	26-May-17 A	100%	-61	
LT.3260	Completion of Bored Pile Construction in Area 6	0				08-May-17 A	100%		

Contract Administrator's Instruction No. 8

LT.2891	Predrilling in Portions L02 and L03; 11 nos.	24	13-Sep-16	13-Oct-16	03-Aug-16 A	24-Aug-16 A	100%	41	
LT.2895	Bored Pile Construction; RCD Rig 4, 4 nos.	51	10-Dec-16	14-Feb-17	24-Aug-16 A	24-Oct-16 A	100%	92	
LT.2905	Bored Pile Construction; RCD Rig 1, 3 nos.	43	20-Dec-16	14-Feb-17	27-Aug-16 A	04-Oct-16 A	100%	108	
LT.2915	Bored Pile Construction; RCD Rig 4, 2 nos.	30	06-May-17	10-Jun-17	21-Sep-16 A	12-Nov-16 A	100%	168	
LT.2925	Bored Pile Construction; RCD Rig 1, 2 nos.	29	09-May-17	12-Jun-17	11-Oct-16 A	10-Nov-16 A	100%	171	
LT.2935	Sonic Logging and Interface Coring Test; Portions L02 and L03	12	13-Jun-17	26-Jun-17	17-Jan-17 A	23-Mar-17 A	100%	75	

BA14 and Testing

LT.0108	Submission of BA14	3	27-Jun-17	29-Jun-17	29-May-17 A	02-Jun-17 A	100%	24	
LT.0109	BD's Selection of Test Piles	28	30-Jun-17	27-Jul-17	03-Jun-17 A	06-Jul-17 A	100%	22	
LT.0110	Concrete Coring Test and Submit Reports	13	27-Jul-17	11-Aug-17	03-Jul-17 A	09-Aug-17 A	100%	3	
LT.0111	BD's Acknowledgement	45	12-Aug-17	25-Sep-17	10-Aug-17 A	19-Sep-17 A	100%	7	

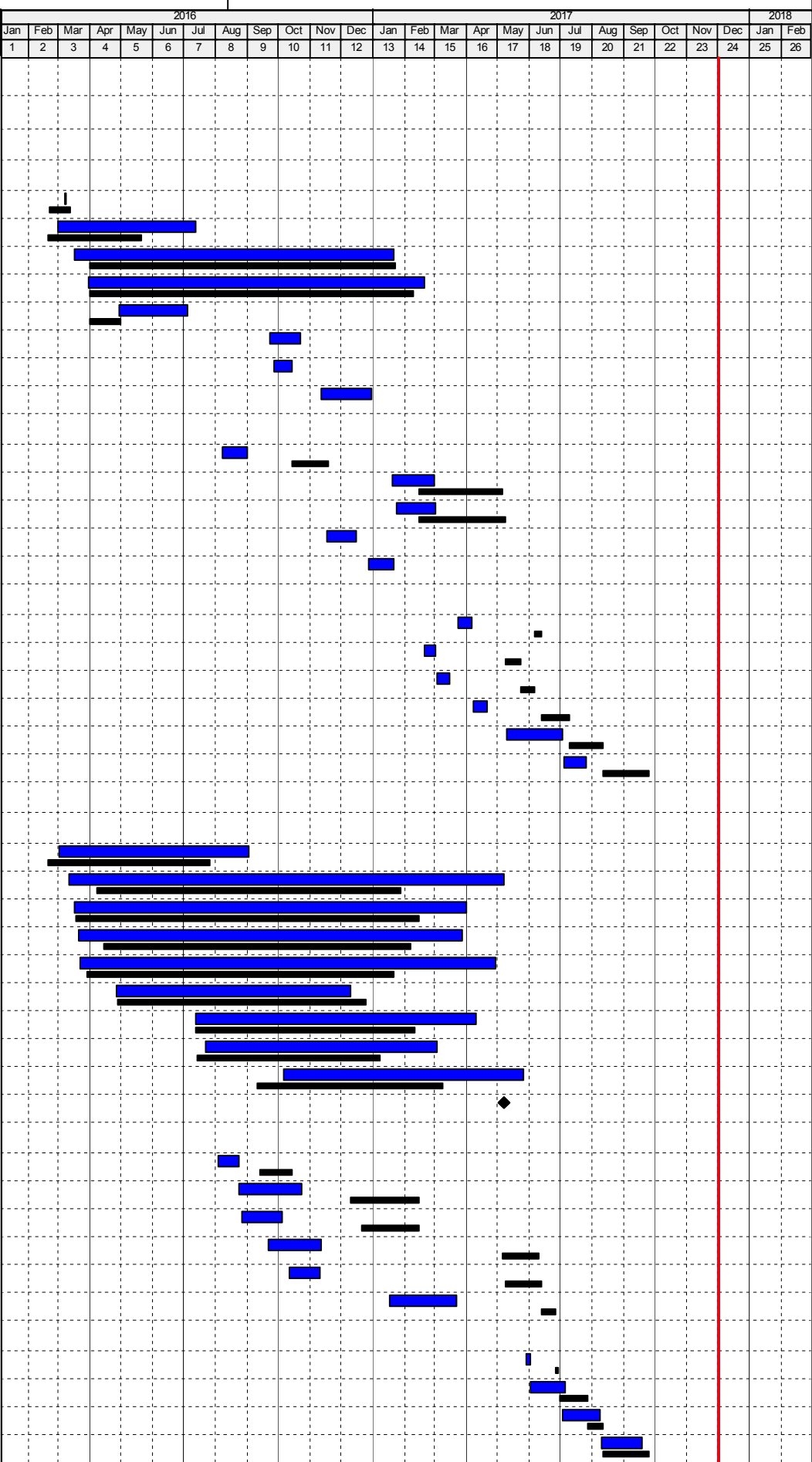

CONTRACT NO: CC/2015/3A/014

SUMMARY PROGRAMME PROGRESS AS OF 01-DEC-2017

Page 2 of 2

Activity ID	Activity Name		Durn. (Days)	Programme Rev A Start	Programme Rev A Finish	Current / Actual Start	Current / Actual Finish	Physical % Complete	Finish Variance	Float (Days)	2016												2017												2018																																																																																																																																																																																																																																																																																																																																																																																																																																																																																																																																																																																																																																																																																																																																																																																																																																																																																																																																																																																																																																																																																																																																																																																																																																														
											Jan	Feb	Mar	Apr	May	Jun	Jul	Aug	Sep	Oct	Nov	Dec	Jan	Feb	Mar	Apr	May	Jun	Jul	Aug	Sep	Oct	Nov	Dec	Jan	Feb																																																																																																																																																																																																																																																																																																																																																																																																																																																																																																																																																																																																																																																																																																																																																																																																																																																																																																																																																																																																																																																																																																																																																																																																																																													
											1	2	3	4	5	6	7	8	9	10	11	12	13	14	15	16	17	18	19	20	21	22	23	24	25	26																																																																																																																																																																																																																																																																																																																																																																																																																																																																																																																																																																																																																																																																																																																																																																																																																																																																																																																																																																																																																																																																																																																																																																																																																																													
BA14 and Testing at Area 6 if Option is Exercised																																																																																																																																																																																																																																																																																																																																																																																																																																																																																																																																																																																																																																																																																																																																																																																																																																																																																																																																																																																																																																																																																																																																																																																																																																																																																	

Excavation and Lateral Support

Pipe Pile in Areas 1 to 5																																				
LT.0120	Pre-grouting Works at Seawall Area; Portions M15, M16, L01 and L16		40	05-Mar-16	26-Apr-16	05-Mar-16 A	08-Apr-16 A	100%	16																											
LT.0121	Pre-grouting Works at Portions L05, L07, M14b and M12		101	23-Apr-16	23-Aug-16	18-Apr-16 A	26-Jul-16 A	100%	25																											
LT.0122	Pipe Pile and Grout Curtain; Portions L04, L05, L14, L24, M14 and M14b (PP 441 nos and CPP 3 nos.		215	21-May-16	08-Feb-17	12-Mar-16 A	07-Mar-17 A	100%	-22																											
LT.3030	Clutched Pipe Pile and Grout Curtain; Portions M14a, L16 and L01 (CPP 82 nos.)		89	25-Jun-16	12-Oct-16	07-Jul-16 A	06-Oct-16 A	100%	4																											
LT.3840	Plugging & Removal of Abandoned CRGO Cooling Main and Installation of Pipe Piles and Grout Curtai		26			02-May-17 A	02-Jun-17 A	100%																												

Sheet Pile in Area 6																																				
LT.0124	Sheet Piles Installation in Portion L06; 1,472m2		32	21-Jun-16	28-Jul-16	07-Jun-16 A	25-Jul-16 A	100%	4																											
LT.2945	Sheet Piles Installation in Portions L07 and M12; 1,640m2		35	29-Jul-16	07-Sep-16	04-Jul-16 A	27-Sep-16 A	100%	-16																											
LT.2950	Instrument Installation for Instrumental Sheet Pile		15	28-May-16	15-Jun-16	21-May-16 A	31-May-16 A	100%	13																											
LT.2955	Drive Instrumental Sheet Pile and Report Submission		10	08-Jun-16	20-Jun-16	01-Jun-16 A	16-Jun-16 A	100%	4																											
LT.3720	Additional Sheet Piles Installation in Portions L06 and L07 and Grout Curtain at Corner Piles; 501m2		20			10-Feb-17 A	10-Mar-17 A	100%																												

Contract Administrator's Instruction No. 8																																				
LT.3050	Pre-grouting Works adjacent Seawall Portion L03		21	17-Sep-16	13-Oct-16	16-Aug-16 A	28-Oct-16 A	100%	-12																											
LT.3060	Pipe Pile and Grout Curtain; Portion L02 (PP 21nos.) + Lower Portion L14 (PP 2 nos.)		20	13-Sep-16	07-Oct-16	06-Dec-16 A	04-Jan-17 A	100%	-71																											
LT.3070	Clutched Pipe Pile and Grout Curtain; Portion L03 (CPP 104 nos. and PP 4 nos)		125	14-Oct-16	15-Mar-17	07-Oct-16 A	07-Mar-17 A	100%	8																											

BA14																																																																																																																																																																																																																																																																																																																																																																																																																																																																																																																																																																																																																																																																																																																																																																																																																																																																																																																																																																																																																																																																																																																																																																																																																																																																																																																																																																																																																																							
------	--	--	--	--	--	--	--	--	--	--	--	--	--	--	--	--	--	--	--	--	--	--	--	--	--	--	--	--	--	--	--	--	--	--	--	--	--	--	--	--	--	--	--	--	--	--	--	--	--	--	--	--	--	--	--	--	--	--	--	--	--	--	--	--	--	--	--	--	--	--	--	--	--	--	--	--	--	--	--	--	--	--	--	--	--	--	--	--	--	--	--	--	--	--	--	--	--	--	--	--	--	--	--	--	--	--	--	--	--	--	--	--	--	--	--	--	--	--	--	--	--	--	--	--	--	--	--	--	--	--	--	--	--	--	--	--	--	--	--	--	--	--	--	--	--	--	--	--	--	--	--	--	--	--	--	--	--	--	--	--	--	--	--	--	--	--	--	--	--	--	--	--	--	--	--	--	--	--	--	--	--	--	--	--	--	--	--	--	--	--	--	--	--	--	--	--	--	--	--	--	--	--	--	--	--	--	--	--	--	--	--	--	--	--	--	--	--	--	--	--	--	--	--	--	--	--	--	--	--	--	--	--	--	--	--	--	--	--	--	--	--	--	--	--	--	--	--	--	--	--	--	--	--	--	--	--	--	--	--	--	--	--	--	--	--	--	--	--	--	--	--	--	--	--	--	--	--	--	--	--	--	--	--	--	--	--	--	--	--	--	--	--	--	--	--	--	--	--	--	--	--	--	--	--	--	--	--	--	--	--	--	--	--	--	--	--	--	--	--	--	--	--	--	--	--	--	--	--	--	--	--	--	--	--	--	--	--	--	--	--	--	--	--	--	--	--	--	--	--	--	--	--	--	--	--	--	--	--	--	--	--	--	--	--	--	--	--	--	--	--	--	--	--	--	--	--	--	--	--	--	--	--	--	--	--	--	--	--	--	--	--	--	--	--	--	--	--	--	--	--	--	--	--	--	--	--	--	--	--	--	--	--	--	--	--	--	--	--	--	--	--	--	--	--	--	--	--	--	--	--	--	--	--	--	--	--	--	--	--	--	--	--	--	--	--	--	--	--	--	--	--	--	--	--	--	--	--	--	--	--	--	--	--	--	--	--	--	--	--	--	--	--	--	--	--	--	--	--	--	--	--	--	--	--	--	--	--	--	--	--	--	--	--	--	--	--	--	--	--	--	--	--	--	--	--	--	--	--	--	--	--	--	--	--	--	--	--	--	--	--	--	--	--	--	--	--	--	--	--	--	--	--	--	--	--	--	--	--	--	--	--	--	--	--	--	--	--	--	--	--	--	--	--	--	--	--	--	--	--	--	--	--	--	--	--	--	--	--	--	--	--	--	--	--	--	--	--	--	--	--	--	--	--	--	--	--	--	--	--	--	--	--	--	--	--	--	--	--	--	--	--	--	--	--	--	--	--	--	--	--	--	--	--	--	--	--	--	--	--	--	--	--	--	--	--	--	--	--	--	--	--	--	--	--	--	--	--	--	--	--	--	--	--	--	--	--	--	--	--	--	--	--	--	--	--	--	--	--	--	--	--	--	--	--	--	--	--	--	--	--	--	--	--	--	--	--	--	--	--	--	--	--	--	--	--	--	--	--	--	--	--	--	--	--	--	--	--	--	--	--	--	--	--	--	--	--	--	--	--	--	--	--	--	--	--	--	--	--	--	--	--	--	--	--	--	--	--	--	--	--	--	--	--	--	--	--	--	--	--	--	--	--	--	--	--	--	--	--	--	--	--	--	--	--	--	--	--	--	--	--	--	--	--	--	--	--	--	--	--	--	--	--	--	--	--	--	--	--	--	--	--	--	--	--	--	--	--	--	--	--	--	--	--	--	--	--	--	--	--	--	--	--	--	--	--	--	--	--	--	--	--	--	--	--	--	--	--	--	--	--	--	--	--	--	--	--	--	--	--	--	--	--	--	--	--	--	--	--	--	--	--	--	--	--	--	--	--	--	--	--	--	--	--	--	--	--	--	--	--	--	--	--	--	--	--	--	--	--	--	--	--	--	--	--	--	--	--	--	--	--	--	--	--	--	--	--	--	--	--	--	--	--	--	--	--	--	--	--	--	--	--	--	--	--	--	--	--	--	--	--	--	--	--	--	--	--	--	--	--	--	--	--	--	--	--	--	--	--	--	--	--	--	--	--	--	--	--	--	--	--	--	--	--	--	--	--	--	--	--	--	--	--	--	--	--	--	--	--	--	--	--	--	--	--	--	--	--	--	--	--	--	--	--	--	--	--	--	--	--	--	--	--	--	--	--	--	--	--	--	--	--	--	--	--	--	--	--	--	--	--	--	--	--	--	--	--	--	--	--	--	--	--	--	--	--	--	--	--	--	--	--	--	--	--	--	--	--	--	--	--	--	--	--	--	--	--	--	--	--	--	--	--	--	--	--	--	--	--	--	--	--	--	--	--	--	--	--	--	--	--	--	--	--	--	--	--	--	--	--	--	--	--	--	--	--	--	--	--	--	--	--	--	--	--	--	--	--	--	--	--	--	--	--	--	--	--	--	--	--	--	--	--	--	--	--	--	--	--	--	--	--	--	--	--	--	--	--	--	--	--	--	--	--	--	--	--	--	--	--	--	--	--	--	--	--	--	--	--	--	--	--	--	--	--	--	--	--	--	--	--	--	--	--	--	--	--	--	--	--	--	--	--	--	--	--	--	--	--	--	--	--	--	--	--	--	--	--	--	--	--	--	--	--	--	--	--	--	--	--	--	--	--	--	--	--	--	--	--	--	--	--	--	--	--	--	--	--	--	--	--	--	--	--	--	--	--	--	--	--	--	--	--	--	--	--	--	--	--	--	--	--	--	--	--	--	--	--	--	--	--	--	--	--	--	--	--	--	--	--	--	--	--	--	--	--	--	--	--	--	--	--	--	--	--	--	--	--	--	--	--	--	--	--	--	--	--	--	--	--	--	--	--	--	--	--	--	--	--	--	--	--	--	--	--	--	--	--	--	--	--	--	--	--	--	--	--	--	--	--	--	--	--	--	--	--	--	--	--	--	--	--	--	--	--	--	--	--	--	--	--	--	--	--	--	--	--	--	--	--	--	--	--	--	--	--	--	--	--	--	--	--	--	--	--	--	--	--	--	--	--	--	--	--	--	--	--	--	--	--	--	--	--	--	--	--	--	--	--	--	--	--	--	--

Pumping Test																																				
LT.0130	Carry Out Phase 2 Pumping Test in Area 1 to Area 5 and Submission to BD		26			12-Sep-17 A	11-Oct-17 A	100%																												
LT.0131	Install Area 1 to Area 5 Pumping Test Instrumentation & Wells (15 DW + 30 OW) and Submission of In		22	13-Jun-17	08-Jul-17	11-Feb-17 A	13-Jul-17 A	100%	-3																											
LT.0132	Carry Out Phase 1 Pumping Test in Area 1 to Area 5		20	09-Jul-17	28-Jul-17	13-Jul-17 A	02-Aug-17 A	100%	-4																											
LT.0133	Obtain BD's Acknowledgement of Area 1 to 5 Pumping Test Results		45	29-Jul-17	11-Sep-17	12-Oct-17 A	04-Dec-17	98%	-84	-52																										
LT.0134	Install Area 6 Pumping Test Instrumentation & Wells (3 PW + 6 OW) and Submission of Initial Reading:		21	07-Dec-16	04-Jan-17	20-Mar-17 A	12-May-17 A	100%	-100																											
LT.0135	Carry Out Pumping Test in Area 6 and submission to BD		16	11-Jan-17	26-Jan-17	12-May-17 A	13-Jun-17 A	100%	-138																											
LT.0136	Obtain BD's Acknowledgement of Area 6 Pumping Test Results		45	26-Jan-17	12-Mar-17	14-Jun-17 A	26-Jul-17 A	100%	-136																											

Option Stage 2 ELS and Excavation Works at Area 6																																				
LT.0138	Bulk Excavation and Installation of Struts		102	25-Apr-17	26-Aug-17	19-Jul-17 A	24-Nov-17 A	100%	-74																											
LT.0139	Trim Pile Head and Clearance		27	26-Aug-17	27-Sep-17	09-Oct-17 A	25-Nov-17 A	100%	-48																											
LT.3075	Submission of BA8 and BA10 for Bulk Excavation Works		35	14-Mar-17	18-Apr-17	05-Jun-17 A	26-Jul-17 A	100%	-99																											
LT.3080	Installation of King Posts and Temporary Platform		22	18-Apr-17	16-May-17	06-Apr-17 A	12-Apr-17 A	100%	24																											

BA14 for Option Stage 2 ELS and Excavation Works at Area 6																																				
LT.0141	Submission of As-built Records and Plans for Stage 2 ELS and Excavation Works at Area 6		2	26-Aug-17	29-Aug-17	27-Nov-17 A	04-Dec-17	70%	-81	-81																										
LT.0142	Obtain All Approvals from CA and BD for Completion of Stage 2 ELS and Excavation Works		45	28-Aug-17	12-Oct-17	05-Dec-17	18-Jan-18	0%	-99	-98																										

Activity ID	Activity Name		Durn. (Days)	Planned Start	Planned Finish	Current / Actual Start	Current / Actual Finish	Physical % Complete	Finish Variance	Float (Days)	2017												2018											
											Mar	Apr	May	Jun	Jul	Aug	Sep	Oct	Nov	Dec	Jan	Feb	Mar	Apr	May	Jun	Jul	Aug	Sep	Oct	Nov			
											1	2	3	4	5	6	7	8	9	10	11	12	13	14	15	16	17	18	19	20	21			

ELS for DCS Intake Cofferdam and DCS / Box Culvert Outfall Cofferdam

KEY DAY

Supplemental Agreement / Contract Administrator's Instruction

DCS.0010	Issuance of CAI 025 - Design of ELS for DCS Intake Cofferdam	0	14-Mar-17		14-Mar-17 A		100%	0	
DCS.0020	Forming of Supplementary Agreement	0	13-Jul-17		02-Dec-17*		0%	-119	-121
DCS.0080	KD5: Completion of Cofferdam A Including Submission of Pumping Test Report	0		06-Oct-18		23-Jul-18*	0%	75	74
DCS.0090	KD4: Completion of Cofferdam B Including Submission of Pumping Test Report	0		08-Jul-18		23-Feb-18*	0%	135	135

Access Date

DCS.0130	M+ Contractor (Hsin Chong) Vacate DCS Eastern Portion	0		09-Apr-17		09-Apr-17 A	100%	0	
DCS.0140	M+ Contractor (Hsin Chong) Vacate DCS Western Portion	0		05-May-17		05-May-17 A	100%	0	
DCS.0150	Access to Portion M14B and M14C	0	09-Jun-17		03-Jun-17 A		100%	5	
DCS.0180	Vacate Area Within Lyric Main Cofferdam and Handover to L1 Contractor	0		28-Feb-18		28-Feb-18*	0%	0	0
DCS.0190	Vacate and Handover Working Area within M+ Boundary	0		10-Feb-18		10-Feb-18*	0%	0	0

APPROVAL / PERMIT

DCS.0270	Obtaining Tree Felling Permit from PMC for Tree Removal in DCS Construction Area	0		13-Jul-17		11-Jul-17 A	100%	2	
DCS.0290	Obtaining No Objection from PMC for Use of Water Barrier as Hoarding	0		13-Jul-17		12-Jul-17 A	100%	1	

SUMMARY OF MAJOR WORKS

DCS.0610	Cofferdam A First Design Submission and Approval; Obtaining BD Consent for Commencement	93	11-May-17	11-Aug-17	11-May-17 A	21-Aug-17 A	100%	-9	
DCS.0612	Withdrawal of BA8 (Initial Monitoring Reading Missing), Re-submission to Obtain BD Consent	0			24-Aug-17 A	19-Sep-17 A	100%		
DCS.0620	Pre-grouting Works for Cofferdam A	40	12-Aug-17	27-Sep-17	04-Sep-17 A	25-Oct-17 A	100%	-21	
DCS.0640	Installation of Cofferdam A Stage 1 CPP and Grout Curtain; Side Walls	80	23-Sep-17	30-Dec-17	18-Oct-17 A	16-Jan-18	42%	-13	-29
DCS.0650	Installation of Cofferdam A Stage 2 CPP and Grout Curtain; Western Portion of ESS	63	06-Dec-17	23-Feb-18	24-Nov-17 A	02-Feb-18	13%	15	30
DCS.0660	Installation of Cofferdam A Stage 3 CPP and Grout Curtain; Eastern Portion of ESS	126	20-Feb-18	25-Jul-18	19-Nov-17 A	10-May-18	12%	62	60
DCS.0680	Submission of BA14 for Completion of Cofferdam A CPP and BD Acknowledgement	54	26-Jul-18	17-Sep-18	11-May-18	03-Jul-18	0%	76	74
DCS.0690	Pumping Test at Cofferdam A and Submission of Report to BD	19	18-Sep-18	06-Oct-18	04-Jul-18	23-Jul-18	0%	75	74
DCS.0710	Allow M+ Contractor for Construction of 600D Seawater Outfall Pipe within 2m Zone of Cofferdam A	39	02-Jan-18	15-Feb-18	26-Jan-18	15-Mar-18	0%	-21	75
DCS.0810	Cofferdam B First Design Submission and Approval; Obtaining BD Consent for Commencement (Rejected)	93	08-Jul-17	08-Oct-17	10-Jul-17 A	26-Jul-17 A	100%	75	
DCS.0814	BD Confirmation of Not Approval by BD; Obtaining ICE Certification and Approval by PMC	0			26-Jul-17 A	01-Sep-17 A	100%		
DCS.0820	Pre-grouting Works for Cofferdam B	32	09-Oct-17	15-Nov-17	25-Aug-17 A	22-Sep-17 A	100%	44	
DCS.0840	Installation of Cofferdam B Stage 1 CPP and Grout Curtain (Side Walls)	37	16-Nov-17	30-Dec-17	22-Sep-17 A	24-Nov-17 A	100%	30	
DCS.0850	Installation of Temporary Decking over Outfall Pipes for Stage 2 Clutch Pipe Pile (Confirmed NA02 Dec 17)	10	20-Feb-18	02-Mar-18	30-Nov-17 A	30-Nov-17 A	100%	74	
DCS.0860	Installation of Cofferdam B Stage 2 CPP and Grout Curtain (End Wall)	42	03-Mar-18	25-Apr-18	27-Sep-17 A	25-Nov-17 A	100%	120	
DCS.0880	Submission of As-built Records for Completion of Cofferdam B CPP and CA Acknowledgement	55	26-Apr-18	19-Jun-18	01-Dec-17 A	25-Jan-18	1%	145	164
DCS.0888	Installation of De-watering and Observation Wells for Pumping Test; Submission of initial Readings	0			01-Dec-17 A	18-Dec-17	6%		105
DCS.0890	Pumping Test at Cofferdam B and Submission of Report to CA	19	20-Jun-18	08-Jul-18	19-Dec-17	06-Jan-18	0%	183	135
DCS.0920	Allow M+ Contractor for Construction of 600D Seawater Outfall Pipe within 2m Zone of Cofferdam B	39	02-Jan-18	15-Feb-18	06-Jan-18	23-Feb-18	0%	-4	107
DCS.0930	Allow L1 Contractor to Access to Portion M41C for Diversion of 11 kV CLP Cables	39	02-Jan-18	15-Feb-18	06-Jan-18	23-Feb-18	0%	-4	107

DESIGN OF ELS FOR COFFERDAMS A AND B

Design, BD Submission / Approval / Consent

DCS.1050	Preliminary Design for Cofferdam A First (1st) BD Submission	15	15-Mar-17	31-Mar-17	15-Mar-17 A	31-Mar-17 A	100%	1	
DCS.1060	Design Review of Cofferdam A by PMC and Design Revision	16	01-Apr-17	24-Apr-17	01-Apr-17 A	24-Apr-17 A	100%	1	
DCS.1070	CA's No Objection to Contractor's Design	12	25-Apr-17	10-May-17	25-Apr-17 A	10-May-17 A	100%	1	
DCS.1080	Design Submission for Cofferdam A to BD by PMC	4	11-May-17	15-May-17	11-May-17 A	15-May-17 A	100%	1	
DCS.1090	Obtaining BD Approval for Cofferdam A First (1st) Design Submission	60	16-May-17	14-Jul-17	16-May-17 A	01-Aug-17 A	100%	-18	
DCS.1100	Submission of BA8 and Obtaining BD Consent of Cofferdam A	28	15-Jul-17	11-Aug-17	26-Jul-17 A	21-Aug-17 A	100%	-9	
DCS.1103	Withdrawal of BA8 Consent Application (Initial Monitoring Readings Missing) and Re-submission	0			24-Aug-17 A	24-Aug-17 A	100%		
DCS.1110	Obtaining BA8 BD Consent for Cofferdam A	0			25-Aug-17 A	19-Sep-17 A	100%		
DCS.1140	Cofferdam A Design Amendment after UU Checking and Exposure	14	15-Aug-17	30-Aug-17	09-Aug-17 A	08-Sep-17 A	100%	-7	
DCS.1150	Review of Design Amendment for Cofferdam A by PMC	14	31-Aug-17	15-Sep-17	09-Sep-17 A	13-Oct-17 A	100%	-21	
DCS.1160	Submission of Design Amendment of Cofferdam A to BD by PMC	2	16-Sep-17	18-Sep-17	14-Oct-17 A	18-Oct-17 A	100%	-23	
DCS.1170	Obtaining BD Approval for Cofferdam A Design Amendment	30	19-Sep-17	18-Oct-17	19-Oct-17 A	03-Dec-17	98%	-46	-30
DCS.1250	Preliminary Design for Cofferdam B First (1st) BD Submission	13	15-May-17	29-May-17	15-May-17 A	29-May-17 A	100%	1	
DCS.1260	Design Review of Cofferdam B by PMC and Design Revision	32	31-May-17	07-Jul-17	31-May-17 A	10-Jul-17 A	100%	-1	

Activity ID	Activity Name	Durn. (Days)	Planned Start	Planned Finish	Current / Actual Start	Current / Actual Finish	Physical % Complete	Finish Variance	Float (Days)	2017												2018											
										Mar	Apr	May	Jun	Jul	Aug	Sep	Oct	Nov	Dec	Jan	Feb	Mar	Apr	May	Jun	Jul	Aug	Sep	Oct	Nov			
										1	2	3	4	5	6	7	8	9	10	11	12	13	14	15	16	17	18	19	20	21			
DCS.1290	Design Submission for Cofferdam B to BD by PMC	4	08-Jul-17	12-Jul-17	10-Jul-17 A	10-Jul-17 A	100%	3																									
DCS.1320	Obtaining BD Approval for Cofferdam B First (1st) Design Submission (Rejected)	60	13-Jul-17	10-Sep-17	11-Jul-17 A	26-Jul-17 A	100%	47																									
DCS.1322	BD Confirmation of Cofferdam B Design to be Approved by Others	0			26-Jul-17 A	26-Jul-17 A	100%																										
DCS.1323	Obtain Cofferdam B ICE Certification and Submission to PMC	0			28-Jul-17 A	17-Aug-17 A	100%																										
DCS.1325	Cofferdam B Approval and Endorsement by PMC	0			18-Aug-17 A	01-Sep-17 A	100%																										
DCS.1330	Submission of BA8 and Obtaining BD Consent of Cofferdam B (PMC Notification of Not Required by BD)	28	11-Sep-17	08-Oct-17	27-Jul-17 A	27-Jul-17 A	100%	74																									
Preliminary Condition Survey / UU Identification																																	
DCS.1410	Visual Inspection and Submission of Condition Survey	12	15-Mar-17	28-Mar-17	15-Mar-17 A	28-Mar-17 A	100%	1																									
DCS.1420	UU Checking and Exposure (Eastern Portion)	22	10-Apr-17	10-May-17	10-Apr-17 A	10-May-17 A	100%	1																									
DCS.1430	UU Checking and Exposure (Western Portion)	27	11-May-17	12-Jun-17	11-May-17 A	12-Jun-17 A	100%	1																									
DCS.1440	UU Checking and Exposure (Tree Location)	19	24-Jul-17	14-Aug-17	18-Jul-17 A	08-Aug-17 A	100%	6																									
CONSTRUCTION OF ELS FOR DCS INTAKE COFFERDAM (COFFERDAM A)																																	
General and Enabling Works																																	
DCS.2050	Tree Felling and Removal	8	13-Jul-17	21-Jul-17	11-Jul-17 A	18-Jul-17 A	100%	4																									
DCS.2060	Completion of Underground Utilities Diversion (By Others)	0		26-Jul-17		02-Dec-17*	0%	-129	-110																								
DCS.2070	Erection of Water Barrier for Fence Off Working Areas	10	22-Jul-17	02-Aug-17	31-Jul-17 A	12-Aug-17 A	100%	-8																									
DCS.2160	Removal of Abandoned CRGO Cooling Main Pipes	28	15-Jun-17	18-Jul-17	15-Jun-17 A	09-Aug-17 A	100%	-18																									
DCS.2170	Installation of Silt Curtain / Other Preventative Measures Works	26	13-Jul-17	11-Aug-17	15-Sep-17 A	22-Sep-17 A	100%	-35																									
DCS.2180	Installation of Temporary Decking over KGO Cooling Main	20	14-Jul-17	05-Aug-17	21-Oct-17 A	01-Nov-17 A	100%	-71																									
Interface Concurrent Contracts																																	
DCS.2210	Allow M+ Contractor for Construction of 600D Seawater Outfall Pipe in the 2m Zone within Cofferdam A	39	02-Jan-18	15-Feb-18	26-Jan-18	15-Mar-18	0%	-21	59																								
DCS.2270	Handover Site to L1 Contractor	1	06-Oct-18	06-Oct-18	23-Jul-18	23-Jul-18*	0%	63	62																								
DCS.2280	Vacate and Handover Working Area within M+ Boundary	1	10-Feb-18	10-Feb-18	24-Jan-18	24-Jan-18*	0%	15	15																								
Clutch Pipe Pile Walls Installation																																	
Pre-grouting Works																																	
DCS.2310	Mobilization and Erection of Pre-grouting Plant and Equipment (3 Rigs)	8	02-Aug-17	10-Aug-17	14-Aug-17 A	22-Aug-17 A	100%	-9																									
DCS.2320	Drilling and Installation of TAM pipe for Pre-grouting (150 nos.+ additional 61 nos.)	26	12-Aug-17	11-Sep-17	04-Sep-17 A	04-Oct-17 A	100%	-18																									
DCS.2330	Pre-grouting Works	29	25-Aug-17	27-Sep-17	26-Sep-17 A	25-Oct-17 A	100%	-21																									
Clutch Pipe Pile Walls																																	
DCS.2110	Procurement of Clutch Pipe Pile (CPP) and Bits Materials	75	21-Jun-17	16-Sep-17	21-Jun-17 A	16-Sep-17 A	100%	1																									
DCS.2120	Pre-fabrication for Clutch Pipe Pile (CPP)	77	03-Aug-17	03-Nov-17	03-Aug-17 A	22-Nov-17 A	100%	-15																									
DCS.2380	Mobilization and Erection of Pipe Piling Plant and Equipment	7	15-Sep-17	22-Sep-17	11-Sep-17 A	30-Sep-17 A	100%	-6																									
DCS.2390	Installation of Stage 1 Clutch Pipe Pile (Side Walls; Type A: 47 nos. Type B: 25 nos.; 2 Rigs)	56	23-Sep-17	30-Nov-17	18-Oct-17 A	24-Nov-17 A	100%	6																									
DCS.2400	Mobilization of Piling Rig and Crane to Stage 2 Area	4	01-Dec-17	05-Dec-17	22-Nov-17 A	23-Nov-17 A	100%	11																									
DCS.2410	Installation of Stage 2 Clutch Pipe Pile (Remaining Western Portion; Type A: 35 nos.; 1 Rig)	40	06-Dec-17	24-Jan-18	24-Nov-17 A	06-Jan-18	43%	15	15																								
DCS.2414	Demobilization of Pipe Piling Rig from Stage 2 Works Area	7	25-Jan-18	01-Feb-18	08-Jan-18	15-Jan-18	0%	15	15																								
DCS.2416	Removal of Remaining Temporary Platform along KGO Cooling Main	7	02-Feb-18	09-Feb-18	16-Jan-18	23-Jan-18	0%	15	15																								
DCS.2420	Installation of Temporary Decking over 600D Outfall Pipes for Stage 3 Clutch Pipe Pile	15	20-Feb-18	08-Mar-18	16-Mar-18	06-Apr-18	0%	-21	59																								
DCS.2430	Mobilization of Piling Rig and Crane to Stage 3 Area	4	20-Feb-18	23-Feb-18	18-Nov-17 A	18-Nov-17 A	100%	78																									
DCS.2440	Installation of Stage 3 Clutch Pipe Pile (Remaining Eastern Portion; Type A: 23 nos., Type B: 29 nos.; 1 Rig)	83	09-Mar-18	21-Jun-18	19-Nov-17 A	25-Jan-18	37%	116	59																								
Grout Curtain for Pipe Pile Walls																																	
DCS.2460	Mobilization and Erection of Grout Curtain Plant and Equipment	6	26-Oct-17	02-Nov-17	11-Nov-17 A	15-Nov-17 A	100%	-10																									
DCS.2470	Installation of TAM Pipe (Side Walls; 86 nos.; 1 Rig)	40	03-Nov-17	19-Dec-17	16-Nov-17 A	06-Jan-18	29%	-13	-1																								
DCS.2480	Installation of Grouting Curtain (Side Walls)	30	24-Nov-17	30-Dec-17	01-Dec-17 A	16-Jan-18	7%	-13	67																								
DCS.2490	Removal of 2m zone Temporary Decking	3	23-Dec-17	28-Dec-17	11-Jan-18	13-Jan-18	0%	-13	69																								
DCS.2510	Installation of TAM Pipe (Stage 2 Area, Remaining Western Portion; 38 nos.; 1 Rig)	15	25-Jan-18	10-Feb-18	08-Jan-18	24-Jan-18	0%	15	106																								
DCS.2520	Installation of Grouting Curtain (Stage 2 Area, Remaining Western Portion)	12	07-Feb-18	23-Feb-18	20-Jan-18	02-Feb-18	0%	15	106																								
DCS.2530	Installation of TAM Pipe (Stage 3 Area, Remaining Eastern Portion; 52 nos.; 1 Rig)	20	22-Jun-18	16-Jul-18	07-Apr-18	30-Apr-18	0%	62	59																								
DCS.2540	Installation of Grouting Curtain (Stage 3 Area, Remaining Eastern Portion)	16	07-Jul-18	25-Jul-18	21-Apr-18	10-May-18	0%	62	59																								
Cofferdam A Pumping Test																																	
DCS.3010	Installation of De-watering and Observation Wells for Pumping Test	23	26-Jul-18	21-Aug-18	11-May-18	07-Jun-18	0%	62	80																								

Activity ID	Activity Name	Durn. (Days)	Planned Start	Planned Finish	Current / Actual Start	Current / Actual Finish	Physical % Complete	Finish Variance	Float (Days)	2017												2018											
										Mar	Apr	May	Jun	Jul	Aug	Sep	Oct	Nov	Dec	Jan	Feb	Mar	Apr	May	Jun	Jul	Aug	Sep	Oct	Nov			
										1	2	3	4	5	6	7	8	9	10	11	12	13	14	15	16	17	18	19	20	21			
DCS.3070	Site Clearance	4	02-Oct-18	05-Oct-18	18-Jul-18	21-Jul-18	0%	63	62																								
BA14 for Completion of Works in Cofferdam A																																	
DCS.3130	Submission of BA14 and As-built Records for Completion of Clutch Pipe Pile for Cofferdam A to PMC	3	26-Jul-18	28-Jul-18	11-May-18	14-May-18	0%	62	59																								
DCS.3140	PMC Review of As-built Records for Cofferdam A and Submission BA14 for Completion of CPP to BD	5	30-Jul-18	03-Aug-18	15-May-18	19-May-18	0%	62	59																								
DCS.3150	BD Acknowledgement of BA14 for Completion of Pipe Pile Works for Cofferdam A	45	04-Aug-18	17-Sep-18	20-May-18	03-Jul-18	0%	76	73																								
DCS.3180	Submission of Cofferdam A Pumping Test Report to PMC	3	02-Oct-18	04-Oct-18	18-Jul-18	20-Jul-18	0%	63	62																								
DCS.3190	PMC Review of Cofferdam A Pumping Test Report and Submission to BD	2	05-Oct-18	06-Oct-18	21-Jul-18	23-Jul-18	0%	63	62																								
CONSTRUCTION OF ELS FOR DCS / BOX CULVERT COFFERDAM (COFFERDAM B)																																	
General and Enabling Works																																	
DCS.4010	Condition Survey and Submission of Report	17	15-Jun-17	05-Jul-17	15-Jun-17 A	05-Jul-17 A	100%	1																									
DCS.4020	Trial Pit / Trench Excavation and Inspection	6	05-Jun-17	10-Jun-17	05-Jun-17 A	10-Jun-17 A	100%	1																									
DCS.4030	Installation of Silt Curtain / Other Preventative Measures Works	14	11-Sep-17	26-Sep-17	28-Aug-17 A	31-Aug-17 A	100%	23																									
DCS.4050	Removal of Underground Artificial Obstructions	17	13-Jul-17	01-Aug-17	04-Aug-17 A	21-Aug-17 A	100%	-16																									
Interface Concurrent Contracts																																	
DCS.4080	Handover Cofferdam B to M+ Contractor to Complete 600D Seawater Outfall Pipes	39	02-Jan-18	15-Feb-18	06-Jan-18	23-Feb-18	0%	-4	107																								
DCS.4090	Allow L1 Contractor to Access to Portion M4 1C for Diversion of 11 kV CLP Cables	39	02-Jan-18	15-Feb-18	06-Jan-18	23-Feb-18	0%	-4	107																								
Clutch Pipe Pile Walls Installation																																	
Pre-grouting Works																																	
DCS.4150	Drilling and Installation of TAM pipe for Pre-grouting (50 nos. + additional 13 nos., 1 Rig)	26	09-Oct-17	08-Nov-17	25-Aug-17 A	05-Sep-17 A	100%	53																									
DCS.4160	Pre-grouting Works	24	18-Oct-17	15-Nov-17	06-Sep-17 A	22-Sep-17 A	100%	44																									
Clutch Pipe Pile Walls																																	
DCS.4230	Procurement of Clutch Pipe Pile (CPP) and Bits Materials	75	21-Jun-17	16-Sep-17	21-Jun-17 A	16-Sep-17 A	100%	1																									
DCS.4240	Pre-fabrication for Clutch Pipe Pile (CPP)	77	03-Aug-17	03-Nov-17	03-Aug-17 A	18-Oct-17 A	100%	14																									
DCS.4270	Mobilization and Erection of Pipe Piling Plant and Equipment	7	08-Nov-17	15-Nov-17	08-Sep-17 A	15-Sep-17 A	100%	50																									
DCS.4280	Installation of Stage 1 Clutch Pipe Pile (Side Walls; 20 nos.; 1 Rig)	22	16-Nov-17	11-Dec-17	22-Sep-17 A	23-Oct-17 A	100%	42																									
DCS.4290	Installation of Temporary Decking over Outfall Pipes for Stage 2 Clutch Pipe Pile (Confirmed NA02-Dec-17)	10	20-Feb-18	02-Mar-18	30-Nov-17 A	30-Nov-17 A	100%	74																									
DCS.4300	Installation of Stage 2 Clutch Pipe Pile (End Wall; 23 nos.; 1 Rig)	25	03-Mar-18	04-Apr-18	27-Sep-17 A	13-Oct-17 A	100%	139																									
Grout Curtain for Pipe Pile Walls																																	
DCS.4330	Installation of Stage 1 TAM Pipe (Side Walls; 20 nos.; 1 Rig)	8	12-Dec-17	20-Dec-17	26-Oct-17 A	31-Oct-17 A	100%	44																									
DCS.4340	Installation of Stage 1 Grouting Curtain	10	18-Dec-17	30-Dec-17	02-Nov-17 A	24-Nov-17 A	100%	30																									
DCS.4350	Installation of Stage 2 TAM Pipe (End Wall; 24 nos.; 1 Rig)	9	06-Apr-18	16-Apr-18	01-Nov-17 A	10-Nov-17 A	100%	125																									
DCS.4360	Installation of Stage 2 Grouting Curtain	11	13-Apr-18	25-Apr-18	09-Nov-17 A	25-Nov-17 A	100%	120																									
Cofferdam B Pumping Test																																	
DCS.5030	Installation of De-watering and Observation Wells for Pumping Test	20	26-Apr-18	19-May-18	01-Dec-17 A	14-Dec-17	8%	123	104																								
DCS.5040	Submission of DW / OW Installation Records and Initial Readings	3	21-May-18	24-May-18	15-Dec-17	18-Dec-17	0%	123	104																								
DCS.5070	Carry Out Pumping Test	14	20-Jun-18	03-Jul-18	19-Dec-17	01-Jan-18	0%	183	134																								
DCS.5090	Site Clearance	4	04-Jul-18	07-Jul-18	02-Jan-18	05-Jan-18	0%	146	107																								
BA14 for Completion of Works in Cofferdam B																																	
DCS.5230	Submission of As-built Records for Completion of Clutch Pipe Pile for Cofferdam B to PMC	3	26-Apr-18	28-Apr-18	01-Dec-17 A	05-Dec-17	25%	114	129																								
DCS.5240	PMC Review of As-built Records for Cofferdam B and Submission BA14 for Completion of CPP	5	30-Apr-18	05-May-18	06-Dec-17	11-Dec-17	0%	114	129																								
DCS.5250	PMC Acknowledgement of Completion of Pipe Pile Works for Cofferdam B	45	06-May-18	19-Jun-18	12-Dec-17	25-Jan-18	0%	145	164																								
DCS.5280	Submission of Cofferdam B Pumping Test Report to PMC	3	04-Jul-18	06-Jul-18	02-Jan-18	04-Jan-18	0%	146	145																								
DCS.5290	PMC Review of Cofferdam B Pumping Test Report	2	07-Jul-18	08-Jul-18	05-Jan-18	06-Jan-18	0%	145	145																								